WEATHER FORECAST

Victoria and Vicinity, and Vancouver and Vicinity—Light to moderate winds; partly cloudy, and moderately warm.

Juan de Fuca to Estevan—Moderate to fresh westerly winds; partly cloudy, and moderately warm.

The Daily Colonist.

(ESTABLISHED 1858)

COLONIST TELEPHONES
Advertising ..... Empire 4114
Business Office ..... Empire 4114
Circulation ..... Garden 1812
Job Printing ..... Garden 5241
Editorial Rooms ..... Empire 4111
Social Editor ..... Empire 3311

NO. 151—SEVENTY-SIXTH YEAR | VICTORIA, BRITISH COLUMBIA, WEDNESDAY, JUNE 6, 1934 | EIGHTEEN PAGES

THREE RECORDS SET Victoria High Wins Track Meet for Third Time in Five Years of the Competition—Page 12

VISITING THE AMAZONS Sinclair on His Way to Land of Africa's Most Ruthless Fighters—Page 5

Attorney-General's Department *DECLINES TO RULE* Refuses Opinion on Complicated Holiday Issue—Page 4

APPROVAL OF ALL PARTIES MADE PLAIN

House of Commons Overwhelmingly Supports Government's Debt Policy

CHANCELLOR GIVEN UNANIMOUS SUPPORT

LONDON, June 5 (CP-AP).—The House of Commons shouted overwhelming approval today as Rt. Hon. Neville Chamberlain, Chancellor of the Exchequer, announced that war debt payments to the United States have been suspended until the United States is ready for a conference on a reasonable final settlement.

Amid shouts of "hear, hear," from Opposition and Government benches alike, the Chancellor declared, "We are not defaulters." If Britain could have been assured that she would not be in default on June 15, by making another token payment, then she would have been willing to make payment as concrete evidence of good faith, he added.

INTEND NO REPUDIATION

But, since the Washington Congress passed the Johnson bill, President Roosevelt could not assure nations paying a "token" that they would not be in default. Therefore Britain decided to suspend payments entirely. But the Chancellor stressed that Britain has never contemplated repudiating the debt.

The Government had to choose between paying the full $262,000,000 or else suspending all payments, pending a final revision of the existing war debt settlement, Mr. Chamberlain said. The settlement was labeled unjust in the British note to Washington. For one thing, Britain has paid roughly half the amount she owed, yet finds herself owing more than ever because of interest.

"The resumption of full payment would have revived the whole system of inter-Governmental war debt payments, and would have postponed indefinitely the chances for

Continued on Page 2, Column 7

PUT DYNAMITE IN HIS POCKET

Miner Killed When Supposed Misfired and Extracted Charge Exploded

LILLOOET, June 5 (CP).—A coroner's jury, at an inquest into the death of Alex Gillis, thirty-three, employee of the Bralorne Mine Company, killed in a dynamite blast while at work on Monday, has returned a verdict of accidental death.

Gillis was employed in bulldozing large rocks near the mouth of the main entrance to the mine. He had drilled two large rocks, filled the holes with powder and lighted the fuses. Another shift was just coming on.

One of the fuses, the last touched off, appeared not to be spitting, and Gillis snatched both fuse and dynamite from the hole, placing them in his right hip pocket as he ran to the portal of the tunnel, where an ore train had stopped at the cry of "fire."

TWO EXPLOSIONS

Richard White, foreman coming off shift, stood on one side of the loaded train and Gillis came to a stop almost opposite him on the other side of the train.

Two explosions occurred which White said momentarily stunned him. When he recovered he heard Gillis calling for help. When the injured man was examined and given medical aid, it was found his right hip and part of the leg had been blown away. He lived forty-five minutes.

Gillis was formerly employed at the Britannia Mines.

SENTENCED TO DEATH FOR THEFT IN RUSSIA

KIEV, U.S.S.R., June 5 (AP). — Seven persons accused of taking part in organized theft of money and supplies from the agricultural Supply Trust were sentenced to death by the supreme court of the Ukraine today, and twenty-four others were given prison terms ranging from one to ten years.

The convicted persons, all employees of the trust, included a number of members of the Communist party.

First Prize Winner in Competition

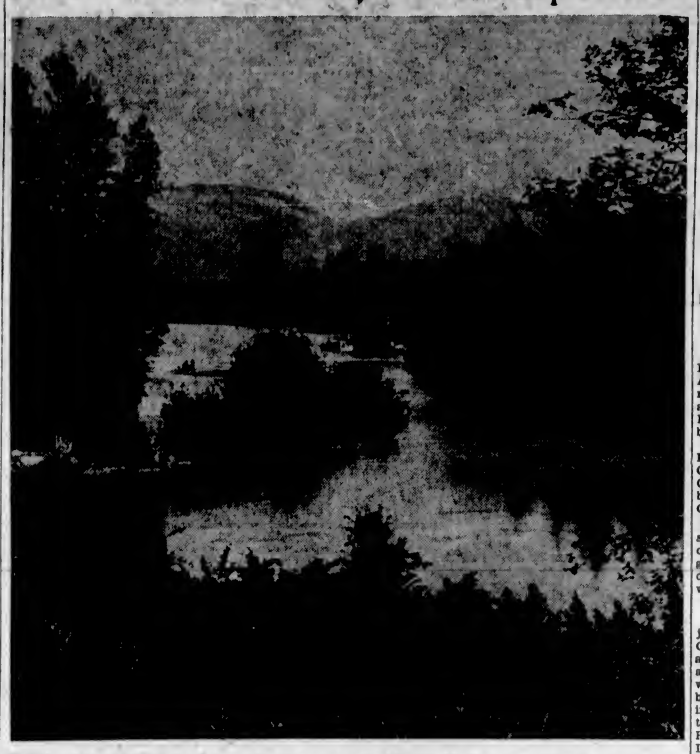

THIS lovely picture of the Somass River was taken by Miss D. M. Bird, Port Alberni, and entered in The Daily Colonist Amateur Snapshot competition for the month of May. It was awarded first place among the hundreds sent in, incidentally bringing Miss Bird ten dollars in cash. The contest continues every month for June, July and August.

FRANCE BLOCKS NEW ATTEMPT TO BREAK DEADLOCK IN PARLEY

Henderson Threatens to Resign—Would Blame French for Failure

SECURITY FIRST IS DEMAND OF BARTHOU

GENEVA, June 5 (CP).—Losing his patience at last, Rt. Hon. Arthur Henderson, today, bluntly threatened to resign as president of the World Disarmament Conference, call the big parley together and tell the delegates they might as well quit. He also declared if he did that, he would lay the blame for failure on France.

What provoked "Uncle" Arthur to some rather outspoken statements in today's private meeting of the steering committee was the attitude of France's hard-headed Foreign Minister, the aged Louis Barthou.

FRANCE BLOCKS PLAN

Following British and United States suggestions that the best way out of the present mess was to recess the conference and give the governments another chance at fixing things up through diplomatic channels, Mr. Henderson brought forward a draft resolution.

M. Barthou promptly rejected it. He claimed it put the question of security in the background. France wanted it put first and was going to have it put first.

Mr. Henderson painstakingly went

Continued on Page 3, Column 6

Showers of Fine Gold Fall Over Outlying Parts of India

BOMBAY, June 5 (CP-Havas).—The world may talk of gold standards and gold hoarding, but in India it has been raining gold. Outlying districts in which seismic disturbances were felt last week, reported a shower of fine powdered gold, and told stories of golden clouds of dust floating low over the countryside.

The secret of the color of the dust was revealed today, when scientists analyzed samples, and discovered that the dust harbored fine particles of the precious metal. The dust clouds came as a result of the earth shocks, which the scientists suggested forced into the air delicate particles from deep rock fissures.

Many Injured When Political Factions Clash at Winnipeg

Communists Break Up Meeting of Nationalists—Thirteen Persons Taken to Hospital—Seven Arrested During Brief Disorder

WINNIPEG, June 6 (CP).—More than a score of persons were injured when a group of the Canadian Nationalist Party and members of a Communist gathering, clashed here early today. Police made seven arrests.

Fighting broke out when members of the latter group sought to break up a meeting of the Nationalists in the downtown section. Police were immediately rushed to the scene and order was restored after a brief battle.

Of those injured, thirteen were rushed to hospital by truck, their faces streaming with blood. Some were badly injured.

POLICE NOT PREPARED

The demonstration caught police unprepared, and assumed major proportions before reserves could be rushed to the spot.

Friction of many months' standing came to a head, police said, when Communists sought to disperse a meeting of the brown shirts. Outnumbered five to one, the Nationalists broke from their assailants and were whisked away in trucks. Those arrested were charged with "taking part in an affray," and will appear for trial today.

GIRL IS ATTACKED BY SEVEN DOGS

Severely Bitten When Set On by Barking Pack While Delivering Newspapers

VANCOUVER, June 5 (CP). — Harriett Elliott, thirteen, Holdom Avenue, was under medical care, today, after being severely bitten by seven dogs, which attacked her as she was relieving her brother on his newspaper route.

She was delivering papers in the 900 block Howard Avenue when a setter dog started to bark at her. Becoming frightened, she ran, whereupon the setter was joined by six other dogs, according to eyewitness reports. The dogs, barking furiously, bit her on the left arm and left side of her body.

The girl became unconscious and was at the mercy of the dogs until she was rescued by J. Burgess, who lives nearby.

Fire in Ontario City Disastrous

SARNIA, Ont., June 5 (CP).—Fire today caused damage estimated at $125,000 in Sarnia's main business block on Front Street. The flames damaged four stores, causing loss of $75,000 to the establishment of Zellers, Ltd.

Chesapeake Bay Serpent Is Named "So Help Me"

BALTIMORE, June 5 (AP).—Two Baltimoreans were prepared to offer affidavits today that they saw "So Help Me," a sea serpent in Chesapeake Bay, and at the time had nothing more bracing in their boat than a breeze.

The two are Francis Klarman and Edward J. Ward, who testified to seeing the strange monster when it came up for air.

"This thing came about seventy-five yards away from our boat," said Klarman. "At first it looked like a piece of paper on the water.

"It was black, and that part of it that was out of the water seemed about twelve feet long. It had a head about as big as a football and shaped something like a horse's head. It turned its head around several time—almost all the way around."

Eyewitnesses Give Dramatic Story of Killing of Officers

Four Indian Brothers Named by Jury as Slayers of Gisborne

DIED FIGHTING FOR LIFE IN MOONLIGHT

MERRITT, June 5 (CP).—Four Indian brothers, Richardson, Eneas, Alex and Joseph George, were named by a coroner's jury, tonight, as the slayers of Dominion Indian Department Constable F. H. Gisborne.

Gisborne and British Columbia Provincial Police Constable Percy Carr were slain, on May 23, near the Canford Indian Reserve, and their bodies thrown into the Nicola River. Gisborne's body was recovered.

Three of the brothers, Richardson, Eneas and Alex, have been charged with murder and will be given preliminary hearing on Thursday. Joseph is in hospital, here, with a fractured skull.

JURY'S VERDICT

Tonight's verdict said that the jury were agreed that Constable Gisborne "met death while manly and faithfully discharging his duties as Indian constable, and that death was caused by a blow or repeated blows on the head by some heavy instrument or instruments, death taking place on Nooaitch Indian Reserve, commonly called Canford Indian Reserve, sometime between 11 p.m., May 23, and daybreak, May 24.

"We are firmly convinced that, in accordance with all evidence submitted at the inquiry, the deceased met death at the hands of the following named persons:

"Richardson George, Eneas George, Alex George and Joseph George."

HEAR VERDICT READ

Richardson, Eneas and Alex were brought into the coroner's court to hear the verdict read.

The jury was out for an hour and a half.

Joseph Edwards, a short, crippled

Continued on Page 6, Column 3

BANK ACT GOES BACK TO HOUSE

Committee Rushes Work to Completion—Price for Acquiring Gold Justified

OTTAWA, June 5 (CP).—With a last-minute rush, the banking committee of the House of Commons, today, passed remaining clauses of the new Central Bank Act. The members rushed through a half-dozen clauses which had been held up, and rose with the bill ready for its return to the House of Commons.

The committee passed the contentious clauses, under which gold held by commercial banks will move into the vaults of the Bank of Canada when the central institution is formed. It put its seal of approval on the provision which compels the banks to turn over their gold at the statutory rate ($20.67 an ounce), instead of at the market price of approximately $35.

BRIEF FOR MINISTRY

Dr. W. C. Clark, deputy minister of finance, read a long brief, in which he dealt with points raised by the bankers in some detail. He

Continued on Page 3, Column 6

Placed Second in Contest

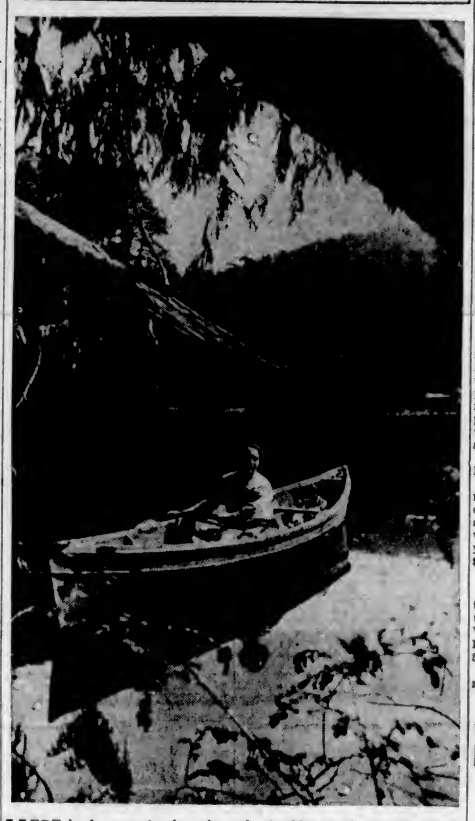

HERE is the second prize winner in the May entries for The Daily Colonist Amateur Snapshot competition. Taken by Miss J. Anderson, 3477 Douglas Street, this lovely glimpse of the Sooke River brought Miss Anderson a cash award of $5.00. Entries are now pouring in for the June competition.

Talk of Freeing Fishermen From All Restrictions

Senate Committee Told of Unfair Advantage to United States Seiners Allowed to Operate Off Mouth of Fraser River—Prevent Necessary Propagation of Sockeye Salmon

OTTAWA, June 5 (CP). — If the international Sockeye Salmon Treaty is not approved by the United States Senate, fishermen and canneries in British Columbia advocate removing all restrictions now operating against Canadian fishermen in the Fraser River, Thomas Reid (Lib., New Westminster) today told the Senate committee on fisheries.

"British Columbia salmon fishing interests are incensed at United States fishing interests taking 70 per cent of the catch in waters off the mouth of the Fraser, while the Dominion imposes closed seasons on Canadians," Mr. Reid stated. "Fraser River fishermen are asking why Canada should propagate the sockeye species when the United States take 70 per cent of the catch."

ONE-SIDED RESTRICTION

The Dominion has placed restrictions on Canadian fishermen that do not operate in United States waters, Mr. Reid said. Seine and trap fishing of salmon is allowed by the United States in Puget Sound, but not permitted at the mouth of the Columbia River. Canada is expending large sums to encourage propagation of the sockeye species and has closed seasons for British Columbia fishermen that are in effect while United States commercial fishing interests are operating.

The sockeye salmon convention was drawn up between the Dominion and the United States on May 26

Continued on Page 6, Column 1

FOUNDERING OF BOAT AVERTED

Man and Woman Aboard Launch Cry for Help—Rescue Is Effected

Fred Kemp, his son, Jack, and J. F. Diment were able to be of some assistance to the occupants of a launch in trouble off Foul Point last evening. Mr. Kemp, from his house on Marne Terrace, heard cries from the water shortly after 7:30 o'clock, and enlisting Mr. Diment's help and taking his boat, they set out in the direction from which the cries had come.

The rescue party were just in time to save the launch from going ashore, Mr. Kemp reported to Major P. V. Longstaff, who is actively identified with the efforts to build and equip lifeboats for the protection of life on the Vancouver Island coast, and towing it to the eastward (the wind and tide preventing them from getting into Foul Bay) they anchored in Shoal Bay.

The launch was a cabin boat, over twenty feet in length, the occupants being a man and woman, whose names were not learned by Mr. Kemp. They were on their way from Brentwood to Victoria, when they experienced some trouble with the fuel feed pipe, causing the engine to go out of commission.

Fourteen Cars of Saanich Berries Go To Eastern Market

Expert Handling in Packing, Pre-Cooling and Icing Enables Express Shipments to Traverse Continent in Fine Shape

PICKED, packed, pre-cooled and shipped in refrigerator cars by express on the same day, Saanich strawberries are now being sent across Canada with the same ease as they were formerly sold from door to door, in Victoria, in the horse-and-buggy days. Including three cars sent yesterday from the B. Wilson Company, Ltd., plant on Herald Street, fourteen cars had been dispatched this season to date.

Many more cars will roll before picking, now at its peak, is over. Total Prairie shipments last year were twenty-two cars, and this will be exceeded if the present weather holds, it is expected.

From Victoria, the express shipments are ferried by car barge from Patricia Bay and Ladysmith to the termini of the Canadian National and the Canadian Pacific Railway, respectively. They are kept iced until they arrive at their destination. Yesterday's shipments were destined for Winnipeg, from where the berries will be rerouted to market, as desired.

HAVE FINE SYSTEM

W. B. Wilson explained the system under which Saanich berries arrive on the Eastern market in first-class condition. Picked in the morning, the berries are packed at once, and loaded into refrigerator cars at the B. Wilson Company, Ltd., plant, on a spur siding at Herald Street. The berries are precooled right in the express car by a blast of cold air from the refrigerating plant. The cars are then kept well chilled with ice and salt, being shipped out the same day as the berries were picked.

From 800 to 1,000 crates is an average car load, some 2,400 crates comprising yesterday's shipments, which were the first this season from the B. Wilson Company, Ltd., plant.

Previous to that, eleven cars had gone forward from Ogden Point, making fourteen cars for the season to date.

DEPARTMENT STORES ARE REPORTED ON

Mass Buying Committee Hears Auditor's Figures From Western Firms

FIND DIRECTORS NOT PAID EXCESSIVELY

OTTAWA, June 5 (CP).—Affairs of the department stores of David Spencer, Ltd., and the one store in British Columbia of Woodward Stores, Ltd., were under review today before the parliamentary mass-buying committee. A. E. Nash, Toronto accountant, stated his report to the committee will cover all the important department stores in Canada.

After reorganization four years ago, the four British Columbia department stores of David Spencer, Ltd., a family concern, showed net annual losses on its capital of $11,000,000, the committee was told.

LOSSES REPORTED

For the year ended January 31 last net figures showed a loss of $35,916. The net loss for the previous year was $384,593. For the year ended January 31, 1932, the net loss was $284,549, and for the preceding year $64,560. Net profits were shown for each of the previous six years.

These facts were revealed by Mr. Nash.

The seven directors of the business were paid $1,130,755 as salaries over the past ten years, said the accountant. In 1926 the high mark was reached at $148,000; but last year the salary total was only $30,000.

SALARIES OF EXECUTIVES

"How do the salaries of executives in this case compare with those paid to the executives of Woodward's?" questioned W. W. Kennedy (Conservative, Winnipeg South Centre).

"They are high, but are still moderate," replied Major Nash.

Continued on Page 2, Column 2

FOREST FIRES CAUSING LOSS

Outbreaks Occur in Many Parts of Eastern Provinces and Newfoundland

MONTREAL, June 5 (CP).—With forests dried out after last week's rains, Newfoundland, the Maritime Provinces and Quebec were the scenes of outbreaks of fires today.

In Newfoundland, the little village of Keels was partially consumed before a timely rain quenched the flames. Fisherfolk took to their boats to escape the fire.

SPREAD INTO QUEBEC

A number of small, isolated blazes in Northern New Brunswick spread into Quebec and were being vigorously fought by the forestry protective service.

From the neighboring state of Maine a forest fire crossed the international boundary at St. Adalbert, l'Islet County, and was causing alarm to farmers.

PROPERTY ENDANGERED

Mining property in Northern Quebec has again become a prey to the flames. At the South Tiblemont mines, in Tiblemont Township, miners' quarters were destroyed by a fire, which also attacked and destroyed some buildings belonging to the Titurno Mining Syndicate, nearby.

Food and clothing was being flown into the Tiblemont district in Northern Quebec. The fires were reported under control late today.

Workers See Plane Plunge Into the Sea

SANTA BARBARA, Calif., June 5 (AP).—Constable Floyd McCabe, of Lompoc, reported tonight that two section hands working on the Southern Pacific Railway told him they saw a small, single-motored airplane plunge into the Pacific Ocean off Point Concepcion at 4 p.m. today.

The plane, a two-seater, was northbound, McCabe said he was informed. The constable said considerable blue and yellow wreckage was washed ashore several hours later, but no bodies had been found.

King of Siam Undergoes Operation for Cataract

LONDON, June 6 (AP). — The Sketch says King Prajadhipok of Siam was successfully operated upon on Tuesday, to remove a cataract from one of his eyes.

The publication said His Majesty was operated upon by Sir Stewart Elder at a private clinic, and, without giving details, indicated his condition and progress were normal.

Removal of a cataract is considered a comparatively minor operation, but extreme caution in the post-operation period is vital to recovery of eyesight.

It has long been known that His Majesty was suffering from eye trouble. Three years ago he was operated upon successfully in New York for a similar affliction of the other eye.

COURT TURNS DOWN APPEAL FOR LENIENCY

Young Man With Bad Record Must Serve Term of Ten Years

COMPANION WILL BE HEARD IN OCTOBER

In the Court of Appeal here yesterday, members of the court decided against the reduction in the sentence imposed on John Wilson by Chief Justice Morrison at the last Assizes, when, on conviction of robbery with violence and with the added crime of having firearms in his possession, Wilson was given ten years in prison. Of this term two years' time was due to the possession of firearms and cannot be altered by the appeal court, being a statutory requirement.

The record of the condemned man was a bad one, as set out by C. L. McAlpine, representing the Crown. Although only twenty-three years of age, he had been sent to the industrial school for breaking and entering before he was twenty. Later he was released on suspended sentence for stealing from a freight train. He had been given two years for stealing an automobile in 1932, and had been released in November, 1933, only to be mixed up in the holdup early this year, when three persons made the employees of a jewelry store line up against the wall at the point of guns while they robbed the store of $3,500.

PLEADED CLEMENCY

T. F. Hurley, who appeared for the appellant, felt that the sentence was too severe.

Mr. Justice McPhillips expressed the opinion that with a record like Wilson had, he was safer in jail, where he might be given a chance to learn a trade. The chief justice described the crime as not a case of one losing his head for a time. It was premeditated. The court agreed that the sentence should stand.

Another appeal in which Mr. Hurley represented the prisoner was that of Laurie, who had also been in the robbery with violence in which John Wilson appeared. He had been given the same sentence as his companion. In his case, Mr. Hurley applied for leave to have an appeal heard as to law and facts at the next sitting. His ground was that the boy, who is only about twenty years of age, was not able to pay for the transcribing of the evidence. His father had consented to do so and would be able to have the book ready by the next sitting.

Leave was granted to allow the appeal to go over, it being intimated that counsel would have to speak to it at that time, no assurance being offered as to what disposition would be made of the appeal when it came up.

It was stated that the third man in the holdup of the store was never apprehended.

SHORTER TERMS

James McKenzie and George Wilson, two youths, aged eighteen and nineteen years, respectively, were allowed to appear and plead their appeals from the sentences of eighteen months that had been imposed on each of them by Police Magistrate McKay in Vancouver on charges of having together broken and entered a house. They were caught in the place and had pleaded guilty.

Nothing had been taken. Wilson had served two months previously for taking a car without permission. The boys had started out to make their own way and had traveled by stealing rides to Winnipeg and back, and excused themselves for the crime on the ground that they were ashamed to go home in the rags they wore and they were hungry.

The court cut the sentences down to twelve months for Wilson and nine months for McKenzie.

LEAVE TO APPEAL

Leave to bring up the appeal of Sakovik at the end of the criminal list at this sitting was allowed on the application of Gordon Grant. E. A. Lucas, the Crown counsel in this case, which is concerned with the Immigration Act, consented to the application.

In the appeal in Rex vs. Miles, the appeal was dismissed on application of C. L. McAlpine for the Crown, owing to the non-appearance made by the other side. The appellant had been convicted by Judge Calder in the county court. His sentence was within a few days of being completed and D. McIntyre, his counsel, from Kamloops, had not been heard from. Evidently the wish was not to proceed with the appeal.

The criminal appeal of Rex. vs. McConnel, in which the convicted man appears in his own behalf, will be proceeded with this morning. He is appealing both from the conviction and the sentence imposed by Chief Justice Morrison.

"Just One of the Boys"

THIS serious-looking chap got into the classics when the judges of The Daily Colonist Snapshot Competition for amateurs, in May, selected the photograph for fourth place in the list of prize winners. The photograph was sent in by Miss Iris Marsh, 230 Mary Street.

DEPARTMENT STORES ARE REPORTED ON

Continued from Page 1

Bread was sold at cost or below cost by the Spencer stores as an inducement to bring customers, the accountant said.

The mark-ups, or range of profit, were given in the drug department. The mark-up, or difference between the concern's buying and selling price, ranged from 113 per cent down, with an average of 41.8. In women's underwear the mark-up was as high as 122 per cent, and averaged 55.5 per cent.

NO BREACH OF LAW

There was no breach of the minimum wage laws in any of the four stores, the Toronto witness said.

The Vancouver department store of Woodward Stores, Ltd., earned approximately 13 per cent on invested capital and paid out about 4 per cent in dividends, Major Nash told the committee.

The net profit of Woodward Stores for the year ended January 31 last was $484,764 and for the previous year $435,419. For the past ten years net profits of this concern were $5,045,247. Both bread and butter were sold by Woodwards at cost or lower as attractions to householders.

The total sales of Spencer's were $128,875,799 for the ten years ended January 31, 1934, Major Nash said.

DIVIDEND PAYMENTS

The amount paid out for advertising in the last ten years was $3,070,810. Last year David Spencer, Limited, computed bad debts at $127,656. No dividends were paid. The Woodward Company, he said, earned approximately 13 per cent on invested capital, and paid out about 4 per cent in dividends.

Turning to price spreads, the auditor said mark-ups in the drug department ranged down from 113 per cent with 41.8 as the average.

The mark-ups on women's underwear ran as high as 122 per cent, with an average of 55.5. Women's fur-trimmed suits were bought for $17.07 and sold for $29.50, a mark-up of 72 per cent; bought for $35.15 and sold for $59.50, mark-up, 69 per cent, and bought for $101.47, sold for $157.50, mark-up of 57 per cent.

MARK-UPS IN FURNITURE

In the furniture department, mark-ups ranged from 83 per cent to losses, with an average of 37 per cent. Desks bought in Elora, Ont., for $5.45 laid down in Vancouver, sold for $10, a mark-up of 83 per cent. Bedroom suites from Stratford, Ont., which cost $94.50, sold for $159, a mark-up of 68 per cent. Walnut tables from Stratford cost $1.06, sold for $1.69, a mark-up of 59 per cent. A tea-wagon from Napanee, Ont., cost $19.40 and sold for $32.50.

In the women's shoe department, mark-ups ran as high as 87 1-2 per cent, with an average of 40.

Mark-ups in the men's clothing department averaged 36.9 per cent, with a high of 98 and a low of 22. Bathrobes from Montreal were marked up 89 per cent; men's pants from Edmonton, 98, and overcoats from Montreal, 81 per cent.

FARM PRODUCE

The mark-up for butter, eggs and fresh meats averaged 30.4 per cent. The mark-up on pork tenderloin was 66 per cent, bacon, 37 per cent; beef tongues, 63; chickens 36 and shoulder of pork sold at a loss.

Youth's coats were bought from a Toronto firm which had been convicted of evading minimum wage laws, for $4.84. They sold for $8.95 and $10.95, mark-ups of 84 and 126 per cent. The average mark-up in that department was 47.5 per cent. Other mark-ups enumerated by the auditor were tomatoes, 56 per cent; apricots, 30; tea, 28; coffee, 25 and flour, 13.

WOODWARD STORES

The Vancouver department store of Woodward Stores, Ltd., made net profits of $5,045,247 in the ten-year period ending January 31, 1934, it was shown.

On sales aggregating $82,431,183, gross profits were $17,865,850. By ploughing back profits, capital was increased from $1,194,320 in 1924 to $5,529,382 in 1934 without adding one dollar from outside sources.

The store is owned by Charles H. Woodward and his family, who have withdrawn slightly over $1,000,000 in dividends in ten years, $155,920 in each of the last two years.

The Woodward store sells all its bread and butter at cost or lower, using these household necessities as magnets to draw customers. The auditors gave many instances of mark-ups ranging from 150, 145, 122 and 100 per cent down to 10 per cent. Men's overcoats from Montreal were written up 122 per cent, and four-piece suits from a Toronto firm that was fined for breaches of minimum wage laws were sold at $13.65, a mark-up of 67 per cent.

TRADE DISCOUNTS

In a general way, said the auditor, nationally-advertised goods were not marked up as high as lesser-known brands. Woodward Stores, Ltd., received trade discounts, sometimes as high as 15 per cent, on certain lines of drugs. This was a discount off the regular price paid by independent retailers.

"We were assured by officials of the British Columbia Minimum Wage Board that Woodward's made no evasions of their law," said Mr. Nash.

The following weekly average wages were paid selling clerks: Picture framer, $17.50; plumbing, women $12.75, men $19.85; seeds, men $13.00, women $11.25; sporting goods, women $11.25, men $16.35; stationery, women $14.00; stoves, women $14, men $21; trunks, women $14; toys, women $12.75; tea room, women $14; toilet goods, women $14.25; wall paper, men $14.40, women $18.75.

Woodward's in 1932 cut all wages less than $30 10 per cent, and above that figure 15 per cent. In that year, sales were $10,053,655, the highest in ten years. Gross profits were $2,287,149, also the highest in ten years, and net profits were $557,977.

FINANCIAL SET-UPS

Throughout this investigation of department stores, Mr. Nash said, particular attention was paid to financial set-ups, spreads between cost and selling prices, wages paid and profits made.

In an eleven-year period, the assets of Woodward Stores, Ltd., increased from $1,641,963 to $6,699,999 and the capital, share and surplus, from $1,194,320 to $5,629,382. Its share capital was increased from $1,000,000 to $5,000,000 in 1930 with no change in ownership or public issue of stock.

Since December 31, 1930, when all surplus was put into capital, the surplus has increased to $529,382. There has been no new money since the beginning, the Woodward family owning about 90 per cent control.

The following were the sales by Woodward Stores, Ltd., since 1925, each year to January 31: 1934, $7,836,838; 1933, $7,991,477; 1932, $10,053,655; 1931, $9,146,934; 1930, $9,717,573; 1929, $9,235,446; 1928, $8,683,617; 1927, $7,900,436; 1926, $6,385,268, and 1925, $5,479,935. The total sales for the ten-year period were $82,431,183.

NET PROFITS

The net profit of Woodward Stores, Ltd., for the year ending January 31, 1934, was $484,764, and for 1933, $435,419. The total net profit for ten years ending January 31 last was $5,045,247. The peak net profit, said Major Nash, was $736,831 for the year ending January 31, 1930. The lowest annual net profit in the past ten years was in 1925, when the figure was $213,905.

Dividends paid by the Woodward Stores for the past ten years up to January 31 last totaled $980,000, answered the accountant. Up to the end of January, 1928, annual dividends of $70,000 were paid. In each of the following years, the dividends amounted to $87,500.

The following years saw increases until for the year ended January 31 last dividends totaled $155,920.

The dividends paid were not high in proportion to the total earnings, the accountant replied to interrogations.

Woodward Stores, Ltd., have forty-five departments. Gross sales for the last year were $2,045,029. The average mark-up in cost was 35.31 per cent, but if grocery and food departments were eliminated, it would be 42 per cent.

Christening of Lifeboat No. 1 Set for Tonight

REV. F. Comley will officiate at the christening of the lifeboat, which is to take place at the Crystal Garden tonight. The boat is to be christened Victoria No. 1. There will be a programme in connection with the ceremony.

GETS HEAVY DAMAGES FOR TAXI ACCIDENT

NEW YORK, June 5 (AP).—Mme. Germaine Schnitzer, Paris-born pianist, won a $150,000 verdict today for injuries suffered in a taxicab accident. She had sued for $600,000, contending injuries to her spine had so stiffened her fingers as to impair her art.

Leopold Godowski and Harold Bauer supported her statements as to her ability.

Judgments Handed Down By B.C. Court of Appeal

At the opening of the Summer sitting of the British Columbia Court of Appeal, at the Courthouse, here, yesterday morning, the complete list of judgments of appeals upon which decision had been reserved was handed down as follows:

Whieldon vs. Morrison; allowed.

Dunham vs. Bradner; dismissed.

Attorney-General of Canada vs. Registrar of Titles; dismissed.

Gagen vs. Gagen; dismissed.

Carlton Hotel Company vs. Gardiner; dismissed.

Clayton vs. British American Securities, Limited; (Macdonald, C.J.B.C., and Martin, J.A., dissenting).

Cox vs. Whieldon; allowed in part. (Macdonald, C.J.B.C., would allow cancellation of the agreement and repayment of purchase money and interest. Macdonald, J.A., would allow the appeal.)

Carlton Hotel Company vs. Gardiner (second appeal; allowed (McPhillips, J.A., dissenting).

Some of the reserved judgments delivered were as follows:

Clayton (A.) vs. British American Securities, Limited (R.)—In this suit the trial judge had delivered his written reasons for judgment. Before entry of the judgment, respondent applied to reopen the trial for the purposes of admitting new evidence. An order was made reopening the trial of the action, and from this action appellant appealed.

The trial judge found that respondent had been guilty of breaches of trust in the administration of appellant's estate. The statute of limitations, pleaded by respondent, constituted a good defence as to certain of the breaches of trust alleged, unless subsequent incidents prevented the operation of the statute. The trial judge found that those incidents had taken place, and it was with regard to this finding that an order was made to reopen the trial of the action. It was contended that upon an application to change the trustees, the beneficiaries had not been separately represented, and that they had, therefore, been prevented from obtaining knowledge of the true conditoin of the estate.

It was stated at the trial that one of the trustees had advised the beneficiaries that they would be represented by a solicitor upon the application for the appointment of the new trustees. The trial judge found that the solicitor had not been instructed to act for the beneficiaries, but he had in fact acted on instructions of respondent. It was therefore sought to reopen the trial to introduce new evidence to show that the solicitor did in fact appear for the beneficiaries.

It was argued, on behalf of appellant, that although the trial judge is seized of the cause until entry of the formal judgment, the trial is no longer pending. It was submitted that a judgment is effective from the date upon which reasons are delivered, and that entry is merely a formal record that the judgment has been pronounced.

It was submitted by respondent that until judgment is formally entered the trial judge may exercise an unfettered discretion to hear further evidence. He may withdraw his judgment and substitute another, and has absolute powers over the conduct of the action of which he is still seized. In reopening the trial, he is not directing a new trial, but simply continuing the trial of a cause still before him. The Appeal Court should not interfere with the judge's discretion until the case is finally determined, and then only by way of appeal from the whole judgment.

The Court of Appeal held that the trial judge in his discretion may resume the hearing of an action until entry of the judgment. He should discourage unwarranted attempts to bring forth new evidence available at the trial which would disturb the basis of a judgment delivered, or to permit a litigant, having discovered the effect of a judgment, to re-establish a broken-down case with the aid of further proof. Unless the power is exercised sparingly and with the greatest care, abuse of the court's processes might occur. It is possible, however, that, for example, a document might be produced after judgment, but before entry, showing that the judgment was wrong. Lack of diligence in its earlier production should not be permitted to perpetuate an injustice. The trial judge should be permitted to exercise untrammeled discretion, relying upon his trained experience to prevent abuse, upon the fundamental consideration that a miscarriage of justice should not occur.

The appeal was dismissed. Macdonald, C.J.B.C., and Martin, J.A., dissenting.

Minister of Finance (A.) vs. Registrar of Titles of British Columbia (R.)—This case arose from the refusal of the registrar of titles to register the title of the Crown in the right of the Dominion without payment of the ad valorem fee prescribed by the Land Registry Act.

It was contended on behalf of appellant that the imposition of the fee constituted a tax of lands or property belonging to Canada immune from taxation under the British North America Act.

Respondent submitted that the ad valorem charge was not a tax on land but a charge for services rendered and facilities afforded, measured by the value of the property on a sliding scale.

The land had been acquired under the Expropriation Act for public purposes, and in such case the deposit of a plan was sufficient to vest the property in the Crown. The specific fee prescribed in such case was permissible and the Crown acquired a perfect title without registration. If, however, appellant insisted upon registration, he is applying for a special service.

The Court of Appeal held that the definition of a tax includes the imposition of it by competent authority in clear and unambiguous language requiring compulsory payment. There can be no option on the part of a taxpayer to pay or to refrain from paying a tax. In this case the Crown acquired title to the property pursuant to the proceedings under the Expropriation Act and regardless of the provisions of the Land Registry Act. Under the Expropriation Act registration under local laws is unnecessary. In this instance the Minister of Finance desired to register the title, but, as he is not compelled so to do, it cannot be said that the Government of British Columbia imposed a tax upon the Crown Dominion.

The Court of Appeal dismissed the appeal.

Cox (A.) vs. Whieldon (R.)—Appellant sued respondent for installments of purchase money payable under an agreement for sale of a farm. Respondent had paid a sum of money on account and agreed to pay the balance of the purchase price by installments. He had entered upon the farm with appellant's consent, and remained there for a year and a half, taking off two crops. He had frequently applied to appellant to register his title so that he, respondent, might register his agreement to purchase. Under the provisions of the Land Registry Act, appellant was required to register his title. Respondent alleged that appellant had put off registering his title from time to time, and finally abandoning hope of obtaining the registration respondent left the property and gave notice of rescission.

The Court of Appeal allowed the appeal in part. Macdonald, C.J.B.C., would allow cancellation of the agreement and repayment of the purchase money and interest. Macdonald, J.A., would allow the appeal in its entirety.

Gagen vs. Gagen—The appeal in this case arose from proceedings instituted under the Deserted Wives' Maintenance Act. In that act, under the definition of magistrate, it is provided that where the husband of a deserted wife resides within the province any stipendiary magistrate or police magistrate having jurisdiction where the cause of complaint wholly or in part arose and, where the husband resides without the province, having jurisdiction in the locality in which the wife resides, may entertain the application. It appeared from the evidence that defendant deserted his wife in this province some six years ago. The proceedings in question were taken in North Vancouver where the wife resides. The defendant, a British subject, now resides in New Zealand where he claims to be domiciled.

An application was made in the Supreme Court to prohibit the magistrate from proceeding with the case. The application was dismissed. The defendant appealed from the order of dismissal.

The Court of Appeal held that the Provincial Legislature had power to pass the act. Whether this was a case of breach of the contract of marriage or the enforcement of a civil right, the general power of legislation belonged to the local Legislature. The act was passed to afford, as effectually as possible, relief to deserted wives. Desertion always involves removal by the offending party to a place, usually, distant. The greater distance to which the husband departs the greater is the desertion. The offence was committed within the jurisdiction of the magistrate. It was the aim, scope and purpose of the act to reach deserters wherever found. There is appropriate provision in the act for substituted service. Orders for payment of money made in pursuance of the act may be registered in the Land Registry Office, forming a charge on the lands of the husband, thereby providing a means of realization where the delinquent husband absconds leaving property within the jurisdiction. It would be a serious defect if a wife deserted by her husband, who leaves the country, could not secure a charge upon his land within the jurisdiction.

The appeal was dismissed.

PEREMPTORY LIST FOR TODAY

Rex (R.) vs. McConnel (A.).

Re Peter Sagatovic and Immigration Act.

WILLIAM WOOD BURIED

Funeral services were held on Tuesday afternoon for William Wood, who passed away in this city on Saturday. Rev. J. Smith Patterson conducted the service, during which the hymns, "Abide With Me" and "O God of Bethel," were sung. Interment was made in Royal Oak Burial Park, with the following as pallbearers: S. Mitchell, D. Dewar, A. McKeachie, W. N. Lenfesty, F. Barber and J. Belager.

DEBATE REPORT UNDER ATTACK

Dispute Over Changes Made in Hansard Flares Up Again in House

OTTAWA, June 5 (CP).—The dispute over changes made in Hansard, which developed in the House of Commons, yesterday, flared up again today. C. R. McIntosh (Lib., N. Battleford) replied to references to changes made in his speech in the Hansard by Hon. Robert Weir, Minister of Agriculture.

On Monday, Mr. Weir had read from Hansard that Mr. McIntosh had said Mr. Weir contended a year ago "the Mennonites, the French, the Belgians, the Scotch and the Welsh were not people, but merely political cattle."

The minister said he had not heard Mr. McIntosh say "but merely political cattle," and had he heard him he would have asked for a retraction. His colleagues had not heard the words either and on inquiry of the Hansard staff he found they were not on the reporter's original notes. He was informed that Mr. McIntosh had insisted on the words being inserted afterwards.

REPLIES IN HOUSE

Mr. McIntosh was not in the House, Monday. Replying today, however, Mr. McIntosh said, "I did not instruct the Hansard staff to insert those words." He had simply requested they be inserted to keep the records of the House correct, because he had said them. "I told them I had used those words and was prepared to back them up."

Mr. McIntosh expressed his readiness to go before any committee, but on the condition that Mr. Weir go before the same committee and explain how "he had words put into Hansard last year which he had never said."

STATEMENT WITHDRAWN

Rising to a point of order, Mr. Weir insisted that Mr. McIntosh withdraw that statement. Amid shouts of "withdraw" and considerable confusion Mr. McIntosh withdrew the remark, adding, "If the minister did not make the changes it does not alter the fact they were made."

If any action were taken, Mr. Speaker declared: "It will be done by the House as it sees fit, not with any proviso that may be made by the honorable member for North Battleford."

APPROVAL OF ALL PARTIES IS PLAIN

Continued from Page 1

world recovery," said the Chancellor.

APPROVED BY PRESS

The position was generally approved by the press. The Liberal Star declared the action should have been taken long ago, and took it for granted that the note opened the way for clearing up the whole situation.

"The note makes it clear to the most middle-western mind," the Star added, "that any attempt to resume these payments will be ruinous to both countries."

The Evening Standard, the Beaverbrook's organ, said that President Roosevelt was inconsistent in condemning "unproductive nationalistic expenditures," meaning arms, when he himself was sanctioning huge expenditures in his own country.

RELIEF IN FRANCE

PARIS, June 5 (AP). — France pushed aside the question of war debts with a feeling of relief today after learning Great Britain would make no payment on June 15.

Great Britain's attitude of coming finally to the French position of making no payments was attributed in some quarters to "America's haughty attitude," and it remained only for the Cabinet to draft a formal statement of its position to forward to Washington. Americans, commented the Paris Temps, "will have to realize that their unbending policy leaves them with empty hands. Any kind of settlement would have been better for them."

The finance committee of the Chamber of Deputies, meanwhile approved the Government's armament budget, calling for the expenditure of 3,000,000,000 francs (nearly $200,000,000), in strengthening the nation's defences.

ITALY MAY FOLLOW

ROME, June 5 (AP).—Italy will follow the example of Great Britain in making no war debt payment to the United States on June 15, semi-official circles indicated today, as the British note was studied carefully.

Refreshes Eyes After Reading

When your eyes become strained from over-use, or irritated by exposure to sun, wind or dust, apply a few drops of soothing Murine. Soon they will feel fresh and vigorous — ready for anything. 150 applications of this famous Canadian lotion cost but 60c. Contains no harmful ingredients. Try it soon!

MURINE FOR YOUR EYES
MADE IN CANADA

BEATTY CLEANERS
are easier to operate; clean faster; last longer; use less power.
Beatty Washer Store
Phone G 7511 1609 Douglas St.

KITCHEN RANGE OIL BURNERS
See the famous Bowser Oil Burner in operation. Clean, safe, economical. Terms, if desired.
HATT'S HARDWARE

Purity in Prescriptions
Your prescriptions dispensed carefully by qualified pharmacists, of the purest drugs and chemicals, when left or telephoned to us. Prompt motorcycle delivery without extra charge.
OWL DRUG CO., LTD.
Phone G 2112 Campbell Bldg. W. H. Bland, Mgr.

POPULAR CASH • 1317 DOUGLAS ST. E 2631
PEOPLE'S CASH • 737 YATES ST. G 3921
SELF SERVICE • DOUGLAS ST.
BATCHELOR'S CASH and CARRY
Wednesday Morning Snaps

PEARL NAPTHA SOAP 6 Bars for	19c
TUNA FISH—Tin	15c
PLUM AND LOGANBERRY JAM—4-lb. tins	32c
CERTO—Bottle	27c
CAMPBELL'S TOMATO JUICE—3 tins	19c
BEEKIST HONEY—No. 5 tins	52c
POSTUM—Large tins	43c

BACKACHE is Your Warning
Backache is usually the first sign of Kidney trouble. When your back pains, look to your kidneys. Don't neglect it — it is too serious. If Backache, or its cause, is not corrected it may be followed by Rheumatism, Dropsy, or even Bright's Disease. At the first sign of Backache turn confidently to Dodd's Kidney Pills — for over three generations the favorite treatment for Backache and for all Kidney ailments. 37
Dodd's Kidney Pills

B. M. Clarke
711 Yates St.
"The Gresham Stocking Shop"
Another Shipment of SPORTS SWEATERS 49c
Pastel Shades and Navy
PLEATED SHORTS $1.00

De Luxe Service for Emergency Calls
Buy your gasoline, oil and supplies at
PLIMLEY'S
1010 Yates St. (cor. Vancouver). Phone G 7161.
"OPEN ALL NIGHT"

LIP-READING
For DEAFENED ADULTS
Private Lessons by Appointment
Trial Lessons Free
B. S. H. TYE
Normal Graduate Muller-Walle Method
Phone E 9575 2631 Douglas St.

BEST FIR MILLWOOD $2.50 PER CORD C.O.D.
One Cord Will Mean Repeat Order
Lemon, Gonnason Co., Ltd.
Phone E 7141 2324 Government St.

SEE THE NEW General Electric Refrigerator
FROM $189.00
Terms as Low as $10.00 Monthly
JAMESON'S ELECTRICAL, LTD.
Corner Douglas and View Streets

SAN FRANCISCO HOTEL STEWART
DOWN TOWN
On Geary St. near Powell—Close to Principal Stores and Theatres.
MODERATE RATES
Without Bath Beginning $1.50 | With Bath Beginning $2
EXCELLENT MEALS
Breakfast 25, 35, 50—Luncheon 50 (Sun. 65)—Dinner 75 (Sun. 85)
Send for Folder—gives complete Tariff; describes points of interest.

THE WORLD'S QUALITY OIL
Run your car on the Mobiloil dime
Run it on the dime extra you pay for Mobiloil and your car will turn in a much smoother performance and steer clear of high operating costs. Mobiloil will save you much more than the extra dime you pay for it. It will cut down on oil and gas consumption. Added protection against engine heat and wear means fewer repairs. Your car will last longer and there will be less depreciation on its value. Drain and Re-fill today with Mobiloil.
Mobiloil
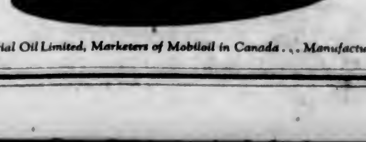
Imperial Oil Limited, Marketers of Mobiloil in Canada . . . Manufactured by Vacuum Oil Company Inc.

Excursion Rates and Lower Admission to Draw Thousands Here

B.C. Agricultural Association Announces Drive to Attract Up-Island Residents to Victoria During Annual Fair Week

IN announcing the securing of special excursion rates, and a reduction in admission fees, Alderman T. W. Hawkins, chairman of the British Columbia Agricultural Association, yesterday, intimated that the executive of the association was bending every effort to make the annual fair at the Willows, September 10 to 15, one which would attract thousands of visitors to this city from Up-Island points and the Mainland.

However, the Up-Island districts will be stressed. The Willows Fair will be arranged so that there will be every inducement offered to bring the people into town from Island points that week to do their shopping, and to spend their vacation.

FAIR SLOGAN

"Spend Your Vacation at the Victoria Fair," will be the slogan in all Up-Island towns, villages and farming areas, Alderman Hawkins declared.

W. H. Mearns, secretary of the association, has completed negotiations with the Canadian Passenger Association, western lines, for special excursion rates to the fair.

The fare will be regular first-class and one-quarter for the round trip, with a minimum for adults or children of twenty-five cents. This fare will be in effect from September 8 to 14 inclusive, and September 15 for trains and steamers arriving in Victoria not later than 3 p.m.

In announcing the special excursion rates, Mr. Mearns explained that these were effective in the following areas:

C.P.R. — In British Columbia, Field, Kootenay Landing and west; also E. & N. Railway.

C.N.R.—Mount Robson and west.

REDUCE ADMISSION

Special rates for the handling of exhibitors' livestock also are expected to be arranged. In addition to the low excursion rates, the executive of the fair association has decided to make the general admission twenty-five cents this year, instead of fifty cents in the afternoon and twenty-five cents in the evening.

The effort to attract as many people to this city from Up-Island points was conceived when new records were broken at the last fair both as to attendance and entries. It was felt by the executive that Victoria citizens could hardly be expected to send the attendance figures much higher. Since many of the exhibits and also amusements have a wide outside interest, it was felt that every effort should be made to commence a flow of visitors into Victoria during the fair week from Up-Island and Mainland points.

Many new features have been added to the programme this year, details of which will be announced later, Mr. Mearns stated.

Getting Early Education

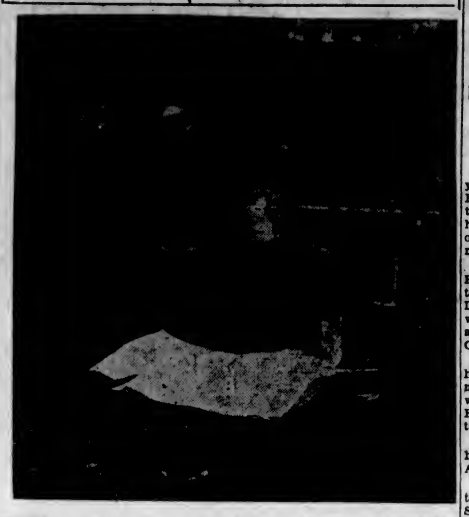

THIS photograph was awarded third prize by the judges of The Daily Colonist Snapshot contest for May. Baby Kathleen Rhodes appears deeply interested "in the oldest daily newspaper on the Pacific Coast." The photograph was submitted by Mrs. C. J. Rhodes, of William Head.

WAS BURIED YESTERDAY

The funeral of Mrs. Catherine Barr, whose death occurred on June 1, took place yesterday afternoon at 2 o'clock. Rev. G. A. Reynolds conducted a very impressive service in the presence of a large congregation of sorrowing friends. The casket and hearse were covered with a profusion of beautiful floral tributes. The hymns sung were "Abide With Me" and "Safe in the Arms of Jesus." Mrs. R. M. McIntosh sang the solo "The King of Love My Shepherd is." The following were pallbearers: A. B. Kidd, J. R. Emery, A. Hannah, S. Honeychurch, P. L. McLaren and D. McLaren. Interment was made in the Royal Oak Burial Park.

DEATH TAKES A. ROBILLARD

Former Landscape Gardener Succumbs at Sooke Home —Funeral Tomorrow

Arthur Robillard aged sixty-four years, widely-known resident of Oak Bay and Victoria for the past twenty-four years, passed away at his home, Belvedere Hotel, Sooke, on Monday, after a protracted illness.

Born in Goulet Orne, France, Mr. Robillard came to Canada and settled in 1910 in Victoria on Beach Drive, near Shoal Bay. He became well known as a landscape gardener and built up a large clientelle in Oak Bay.

In 1924, finding his health failing, he retired to Sooke, where he had made his home since. Mr. Robillard was identified with development of Butchart's Gardens during his practice as a landscape gardener.

He is survived by his widow, at home, and two sons, Raoul and Andre, both at Sooke.

Funeral services will be conducted tomorrow morning at 9 o'clock at St. Andrew's Cathedral. Thomson Funeral Home is handling arrangements and the cortege will leave there at 8:45 a.m. Interment will be made in Ross Bay Cemetery.

APPEAL AGAINST BOARD'S RULING

Woman Hairdresser Claims She Was Wrongfully Deprived of Certificate

An application was made before Judge P. S. Lampman yesterday asking that he act as the statutory source of appeal provided under the Provincial Laws, which call for the licensing of barbers and also hairdressers, which names the judges of the Supreme and country courts as the appellate body to go to in case of dispute regarding examinations.

The matter came up on application of Gordon Cameron, acting for Dorothy Bethell, who claims to have been wrongfully deprived of her certificate to practice hairdressing by the board of examiners which has been elected by the members of the hairdressers of the province.

During the progress of the case before Judge Lampman, the suggestion was made that an application for redress against the examiners might be sought by way of mandamus. The matter was left open by Judge Lampman for such a course being taken if Mr. Cameron deemed it wise.

DEFEND ACTION

Cyril Beeston, of Vancouver, appeared as counsel for the hairdressers' examining board. He argued that the examination had been conducted regularly and within the meaning of the act and produced as witnesses two of the three examiners, all of whom are residents of Vancouver.

Mrs. Doris Enright, president of the board, and Mrs. Galloway, another member, gave evidence with respect to the examination. The former said that 60 per cent was required to pass the examination, and that in the case before the court she explained there had been shortcomings in connection with the work of the applicant which were such that she was not entitled to pass. She had then made a lump score of forty for the applicant, which would disqualify her.

His honor, after hearing the evidence, said that he would not demand an appeal and doubted very much whether it was ever seriously intended by the Legislature that the judges were to be so regarded as a court of appeal.

He adjourned the hearing to allow the application for a mandamus application if this was deemed wise. Mr. Cameron has not decided whether he will appeal to the Supreme Court along this line. In a former case, he pointed out, which fell under the Barbers' Act, a Supreme Court judge had demanded of the examiners that a new examination be held for a barber, J. G. Buehler, of this city, when he was granted a licence.

CITY'S SURVEY IS COMPLETED

Fire Insurance Report and Announcement on Rate Is Expected Shortly

Survey of Victoria's fire-fighting and protection service by the engineering staff of the British Columbia Insurance Underwriters' Association has been completed, and a report is now being prepared to submit to the City Council.

It is understood that the underwriters will hold a meeting in Vancouver, on June 8, when it is expected the survey report will come up for consideration.

When the survey report is presented to the City Council, it is expected that an announcement also will be made as to whether a reduction in the insurance rates will be granted the city.

SPONSORS OF MOVE

Alderman Walter Luney, chairman of the fire wardens, and Alderman T. W. Hawkins, also a fire warden, sponsored the move to secure lower insurance rates. They are expecting that a substantial cut will be made in the rates.

On Friday afternoon, the resolutions advanced by Alderman Luney, Alderman Hawkins and Alderman Andrew McGavin, with respect to insurance matters, will again come up for consideration at the session of the City Council, the three-month period of laying on the table being at an end.

When the survey of the city's fire-protection service was undertaken, it was agreed by the Council that discussion of other insurance questions, such as calling for tenders, setting up rate boards and other schemes, would be left in abeyance until a report of the survey had been presented to the Council.

HOPE FOR RABBIT MARKET IN CHINA

Recent Victoria Shipment of Sixty Animals Were Well Received in Orient

Victoria branch of the British Columbia Provincial Rabbit Breeders' Association may well expect a good market for their animals in China in the future, it was announced last night at a meeting of the society in the Y.M.C.A.

The shipment of sixty Angora rabbits which left Victoria early last March arrived in good shape in China, according to advices recently received by the association here. Of prime condition, the animals caused considerable interest in the Far East, where they will be used for breeding purposes and their wool clipped for garment making.

Charles Woolley, association president, and Frank P. Boucher, secretary, were the speakers for the evening and their respective subjects were "Feeding" and "Housing."

ESSENTIALS IN FEEDING

Essentials in feeding were ably stressed by Mr. Woolley, who showed a large table of the different values of feeding. The best general food for rabbits, the speaker explained, was alfalfa hay.

Mr. Boucher explained the three different systems of housing the animals: Moran system, of open hutches set on the ground to allow grass feeding; colony system, of large wire enclosures, and hutch system, of separate wooden enclosures. The hutch system is the best system, as it insures the breeder of complete control over the rabbits at all time. It also insures against the ravages of other animals.

DIED AT NANAIMO

NANAIMO, June 5.—Mrs. Mary Bloxham, aged eighty-five, an esteemed pioneer resident of Nanaimo, died in Nanaimo Hospital Tuesday afternoon. She was a native of England and came to Nanaimo forty-five years ago.

BANISH COMMON CONSTIPATION WITH DELICIOUS CEREAL

Kellogg's ALL-BRAN Brings Relief

Look out for headaches, loss of appetite and energy, sallow complexions, sleeplessness. Frequently, these are warning signs of common constipation. If neglected, your health may be impaired.

Today, you can rid yourself of common constipation by eating a tempting cereal. Laboratory tests show that Kellogg's ALL-BRAN furnishes "bulk" and vitamin B to aid regular habits. ALL-BRAN is also rich in iron for the blood.

The "bulk" in ALL-BRAN is much like that found in leafy vegetables. Within the body, it forms a soft mass. Gently, this clears out the intestinal wastes. How much better this is than taking patent medicines!

Two tablespoonfuls of ALL-BRAN daily will usually overcome most types of common constipation. Chronic cases, with each meal. If seriously ill, see your doctor. ALL-BRAN makes no claim to be a "cure-all."

Serve ALL-BRAN as a cereal, or use in cooking. At all grocers. In the red-and-green package. Made by Kellogg in London, Ontario.

Joint Conference Called for Today On Civic Finance

MAYOR David Leeming, Alderman P. R. Brown and D. A. Macdonald, city comptroller, will meet a delegation from the Vancouver City Council and Treasury Department today to further discuss and finally draft the brief that will be presented to the Provincial Cabinet, which will meet the joint delegation at 10:30 o'clock on Thursday morning.

The Mayor, in making the announcement yesterday, said there was nothing further to say, until after the conference. He was hopeful, however, that the Government might see its way clear to give the two cities better terms in their application for more adequate financial relief.

TRAFFIC COUNT WILL BE TAKEN

City Prepares to Gauge Ebb and Flow of Pedestrians and Vehicles

Preparations will be made shortly for the taking of the annual traffic count by the city assessment department, it was announced, yesterday, by George Okell, city assessor.

"I am expecting a decided change this year," the assessor stated. "There are indications that there have been some important changes in the traffic, both vehicular and pedestrian, in the downtown area during the last twelve months," he declared.

Tally men, equipped with automatic counters, will be stationed at all important intersections, and also midway between all important blocks in the business district for the purpose of counting the number of pedestrians and vehicles that pass various points.

MAKE COMPARISON

By comparing these figures with previous years, the change in the flow of traffic can be ascertained. It also acts as a business gauge, revealing whether there is an increase in the number of persons shopping in the business area. The count is taken on the same day each year, the last Saturday in June.

Mr. Okell instituted this system of traffic counting shortly after he took over the position of city assessor some years ago. Since then many merchants and owners of business blocks have asked for information with regard to the census for the purpose of determining the best site to rent, or in the case of the owner to obtain some idea of what the rental value of the property might be.

Mr. Okell finds the traffic count most useful in valuing downtown properties for the city's assessment rolls.

BANK ACT GOES BACK TO HOUSE

Continued from Page 1

concluded by expressing the view that the Government would be exposed to widespread censure if it failed to take over the gold at the statutory rate, as provided for in the bill.

The banks had stated the opposing view that taking over the gold without allowing the premium would constitute unjust infringement of the rights of private property, and be regarded unfavorably by the people of Canada.

"The profit on gold held by Canadian banks does not arise out of the operations of commercial banking. It is the result of a national and international situation, from which the banks have no reason to expect any profit," was one statement of Dr. W. C. Clark.

RESULT OF POLICY

"If Canada had not seen fit to break away from the gold standard by the prohibition of gold export and the suspension of specie payments, in other words, if Canada had been willing and able to stay on gold at the old parity, there would today be no premium on gold in terms of Canadian currency," Dr. Clark declared.

"The premium that now exists results from Canadian monetary policy applied in the face of a serious world situation.

"The premium on gold in comparision with the mint par value is the measure of depreciation in the value of our currency," continued Dr. Clark. "This depreciation has been at the expense of the people and not at the expense of the banks. It follows that any profit on gold reserves arising out of monetary policy should accrue to the state, representing the people as a whole.

ASSUMING FUNCTIONS

"The functions for which the banks were formerly responsible, of issuing part of note currency of the country and of maintaining part of our national gold reserves, are in future to be assumed by the state, through the medium of the quasi-public institution, the Bank of Canada."

Another important step taken by the committee was to reduce appreciably the dividend rate on Bank of Canada stock. Originally fixed at 6 per cent, today's amendment brought it down to 4½ per cent cumulative. The amendment fixing the rate was moved by W. D. Euler, Liberal member for North Waterloo. Finance Minister Rhodes offered no objection to the amendment.

BLOCKS ATTEMPT TO END DEADLOCK

Continued from Page 1

over his resolution, in detail, pointing out references to security here and there. This draft resolution provided these things:

CHAIRMAN'S PROPOSALS

Letting the governments study the Russian proposal to turn the parley into a peace conference; letting the governments concerned study the proposal for mutual assistance pacts; giving a special committee the job of examining the knotty question of guarantees of execution of the disarmament convention that might be drawn up, if any; suggesting generally that something be done about reconciling diverging views in the British, French, Italian and German notes; and authorizing the president to "initiate" study of questions relating to disarmament or security when sufficient progress on special political problems has been made.

M. Barthou point blank turned it down. Referring to the understanding that under the resolution the powers would try to get Germany to return, "are negotiations going to be opened with Berlin," he demanded. "Well, open them. But what is to be expected? Is Germany to be allowed to make conditions to the League from which she departed with no good reason?

"Are we going to humiliate the League?"

A heated duel ensued between Henderson and Barthou, after Rt. Hon. Anthony Eden, British delegate, briefly declared he was prepared to accept the resolution.

Feeling that his impartiality was attacked, Mr. Henderson threatened to resign forthwith. "You will remain at your post," Barthou said.

Sailor Dies But Saves Two Others

MARTINEZ, Cal., June 5 (AP). — Ira Scott, thirty, seaman, lost his life in a tugboat fire early today, in saving his skipper, Captain A. F. Johnson, and the latter's son, Roy Johnson, twenty-one-year-old University of California student.

The Johnsons were asleep aboard the tug when an explosion, cause undetermined, at the Associated Oil Company's wharf at Port Costa, set Scott's clothing afire.

He could have saved himself by leaping overboard, Captain Johnson said afterward, but instead he dashed forward to awaken the sleeping men. They got into the water just in time, although the younger man was painfully burned. Before Scott could follow, the flames enveloped him, and he sank to the deck.

PIGGLY WIGGLY
Canadian Products FIRST

SAVE ON THE FAMILY SHOPPING EVERY DAY OF THE WEEK

Buying food is a family affair—for it's the largest single item of household expense. If you are not buying your foods at PIGGLY WIGGLY it will pay you well to get acquainted with the Exceptional Values offered by PIGGLY WIGGLY—not alone on advertised items—but EVERY DAY OF THE WEEK.

SPECIALS for WEDNESDAY and THURSDAY June, 6, 7

Mid-Week Specials in Our Modern Market at 739 Fort Street

Local Broilers, lb. 30c
Choice Plump Turkeys, lb. 23c
Local Fowl 4 lb. Average—lb. 22c
ROASTED CHICKENS with Dressing, each 85c
TURKEYS, Roasted, Large, with Dressing, each $2.00 and $2.50
Brisket Boiling Beef, lb. 8c
Club Steaks, lb. 23c
Shoulder Round Steaks 2 lbs. 25c
Short Ribs, lb. 8c
Lean Stewing Steak and Kidney 2 lbs. 25c
Meat for Meat Loaf BEEF, PORK and VEAL Carefully Made—lb. 15c

CHOICE COOKED MEATS
Roast Pork, lb. 40c
Jellied Tongue, lb. 30c
Baked Loaf, lb. 20c
Jellied Veal and Tongue, lb. 25c

Meats Cooked to Order on a Few Hours' Notice—Charges Reasonable

SARDINES BANQUET tin 4c 4 tins 15c
TUNA FRIAR FLAKED ¼'s—tin 9c ½'s tin 13c
CRAB MEAT BIRK'S SELECTED ½'s—tin 27c
BLOATER PASTE MACONOCHIE'S 2 tins 15c
LOBSTER PASTE BEAVER tin 9c
CORNED BEEF LIBBY'S FINEST tin 10c
LUNCH TONGUE SWEET CLOVER—tin 22c
SUGAR, 5 lbs. 35c
ORANGE MARMALADE AYLMER or EMPRESS 32-oz. jar 23c
CERTO Makes Perfect Jam or Jelly bottle 27c
BLUEBERRIES EAGLE BRAND 2's—tin 10c
PEARS AYLMER BARTLETT 2's, squat—tin 14c

AYLMER SOUP TOMATO or PEA 2 tins 15c
PEANUTS SALTED—FRESH ROASTED—lb. 10c
CATSUP Ashcroft 26-oz. large bottle 15c
SMALL WHITE BEANS 3 lbs. 10¢
DRY GREEN BEANS 3 lbs. 10¢
DRY LIMA BEANS Lb. 9¢
CHOICE JAP RICE 2 lbs. 7¢
CAMPBELL'S SOUPS Except Chicken 3 tins 25c
SHELLED WALNUTS Pieces ½ lb. 12¢ 1 lb. 23¢ Halves ½ lb. 13¢ 1 lb. 25¢

Piggly Wiggly Choicest FRUITS and VEGETABLES
APPLES DELICIOUS at 4 lbs. 25c; FANCY SPITZ at 5 lbs. 25c
Bananas SMALL FRUIT 3 lbs. 29c
Grapefruit IMPERIAL Large Size 4 for 25c
Lemons SUNKIST—Medium per doz. 17c
Oranges Medium Size per doz. 27c Large Size per doz. 35c
Tomatoes No. 1 Hothouse per lb. 19c Dessert per lb. 15c
Potatoes LOCAL NEW 8 lbs. 25c
Local Carrots and Beets 3 bunches 10c
Green Peas 5 lbs. 25c
Lettuce LOCAL Each 4c

PINEAPPLE JUICE LIBBY'S 14½ oz.—tin 9c
GRAPEFRUIT FOLK'S 14½ oz.—tin 17c
WHITE CORN AYLMER—Choice 2's—tin 9c
LUX TOILET SOAP—Bar 6½c 4 bars 25c
WOODBURY'S FACIAL SOAP—Bar 9c 3 bars 25c
LAYTRIX HEALTH SOAP Made by Woodbury—bar 5c
SOAP FLAKES Princess—pkg. 17c 2 pkgs. 33c
P. & G. NAPTHA SOAP 3 bars 10c
CORN FLAKES KELLOGG'S pkg. 8½c 2 pkgs. 25c
SUNRISE COFFEE lb. 25c
SHREDDED WHEAT pkg. 10c
SUNDALE BREAD FLOUR 7 lb. 19c 24 lb. 63c 49 lb. $1.15
SHAMROCK LARD Cartons lb. 11c
BUTTER PIGGLY WIGGLY Finest Alberta—prints 3 lbs. 66c; SUNSET GOLD Packed in Cartons 3 lbs. 75c
SMALL'S BREAD WHITE or BROWN—loaf 4c
EGGS Grade A Large—doz. 23c Grade A Pullets—doz. 19c Packed in Cartons
ORANGE BREAD Loaf 15c

PIGGLY WIGGLY

ESTABLISHED 1901
Angus Campbell & Co. Ltd.
DOMINION GOVERNMENT AGENTS

Tempting Values for Half-Day Shoppers

PURE SILK CREPE PANTIES, lace trimmed $1.00
10 DOZ. BEAUTIFUL SILK SCARFS, newest styles 95c
CORSELETTES, with swami silk top. Sizes 32 to 40 $1.69
500 PIECES of "Harvey" Rayon Silk Undies
VESTS, PANTIES, BLOOMERS, small, med. and large sizes 59c
CHILDREN'S SILK LISLE ANKLE SOX, all sizes 25c
KAYSER SILK PANTIES, newest styles $1.00
KAYSER "MIR-O-KLEER" Chiffon Silk STOCKINGS, pr. 75c
WOMEN'S Full - Fashioned LISLE STOCKINGS, pair 50c

Clearance of Spring Hats
at $1.00 and $1.95
All Smart Styles—Regular $2.95 to $4.95

REAL ESTATE

A Beautiful Island
Close to Victoria
Comprising approximately 7 acres, with a large sandy beach and a number of smaller beaches. A proven well. Other islands adjacent. 15 minutes by launch from the Peninsula and about 25 miles from Victoria. Paved road all the way. Price $1,000

Bedwell Harbor
40 acres waterfront, good beach for $875

COLES, HOWELL & CO., LTD.
638 View Street G 1032
AUTOMOBILE AND FIRE INSURANCE

If You Require a House, Furnished or Unfurnished, Call and See Our Listings

MILBURN'S HEALTH AND NERVE PILLS

Shortness of Breath Weak, Sinking Feelings

If going up stairs, climbing hills, walking too far; if the least exertion causes you to stop to get your breath, or if you have weak, sinking feelings, it is time for you to stop and think as to the cause of your trouble.

What you should do is take a course of Milburn's H. & N. Pills. They tone up and strengthen the vital organs so as to prevent any harmful attacks of disease.

Ask your druggist for Milburn's H. & N. Pills.

The Daily Colonist

Established 1858

The Colonist Printing and Publishing Company, Limited Liability.

J. L. Tait, Managing-Director

Subscription Rates by Carrier and by Mail in Districts Contiguous to Victoria, Served by Colonist City Carriers:

Yearly	$12.00
Monthly	1.00

All subscription rates payable in advance. Mail subscribers are requested to make all remittances direct to The Daily Colonist.

Subscribers in ordering change of address should be particular to give both old and new address.

Subscription Rates by Mail:

To Canada, Great Britain, the United States and Mexico, except districts as above:

Yearly	$6.00
Half-Yearly	3.00
Quarterly	1.50

Wednesday, June 6, 1934

BRITAIN'S STAND ON DEBTS

Britain has put the issue of war debt settlement squarely before the United States by her decision not to pay the June instalment due at Washington, and she states that this suspension of payments does not mean repudiation. After this action it will be difficult for the United States to escape reaaching a point where negotiations will be undertaken for a final settlement of the most vexed question that has disturbed the world for many years. Britain says that a resumption of payments might provoke financial and economic chaos. The United States is asked to recognize the realities of the situation and revise present agreements on a payable basis. In this respect Britain speaks for all nations that are debtors. France adopted a similar attitude a year ago.

No legislation passed in the United States can make any of the debtor nations defaulters, provided they themselves stipulate that payment will be made under conditions which make payment possible. That is the stand taken by Britain. It will be acquiesced in by every other debtor nation. The case advanced is unimpeachable. Britain herself, because of the world crisis, suspended all demands on her debtors until a general revision of inter-governmental debts can be effected. She asks the United States to enter into negotiations that will lead to this revision. The latest British Note can hardly fail to bring the matter to a head. It is not even a question of the political and economic wisdom of the United States being tested. It is a plain, matter of fact decision that must be reached, a finding that will foster international relationships and prove an immense factor in the restoration of world prosperity.

"LEAGUE OF NATIONS DAY"

The London County Council, now dominated by Labor members, is coming in for some caustic comment because of an expressed desire to do away with the name of "Empire Day" for May 24. It wants the anniversary called "League of Nations Day." It will take more than the L.C.C. to make the change, and not even in London will its dictate in this respect have any meaning. In commenting on the proposal The London Morning Post says:

"Next year, no doubt, another amendment will be inserted in the regulations, so as to include appropriate instruction in the duty of obedience to the Second International. For our part, we confess that this sort of cosmopolitan sentimentality fills us with nausea, and we always harbor a suspicion that the man who talks it on the public platforms is the sort of man who beats his wife in the privacy of his home. If the L.C.C. Education Committee, instead of sermonizing about an imaginary antagonism to the rest of the world, were to circularize the schools on the iniquity of class war, we should be more easily convinced of the sincerity of their pacifist intentions."

FASTEST FIGHTING AIRPLANES

Canada is to be visited this Summer by five of the fastest single-seater airplanes in the Royal Air Force, the purpose of their visit being to take part in the Centenary celebrations at Toronto. They are "Fury" interceptor airplanes with a personnel of four officers and twelve airmen. These machines can climb to operational heights of 20,000 feet or more in nine and a half minutes while still maintaining forward speed of 150 miles an hour. Each airplane is fitted with the Rolls-Royce super-charged "Kestrel" 515-600 h.p. engine. Except for some of the wing components, and the usual fabric outer coverings, the machine is entirely of metal. Carrying a full military load a speed of 207 miles per hour has been attained. The armament is two Vickers machine-guns mounted in the top engine cowling and fired through the disc swept by the airscrew. A modified form of this military aircraft has attained a speed of 250 miles per hour, and, with developments, still higher speeds are expected. The aircraft will remain for several weeks in Canada giving exhibitions.

INCUESIONS ON LIBERTY

In every country in the world experiments are proceeding to reform peoples against their will. There is even such an instance in Britain in the Betting and Lotteries Bill. This is in the nature of petty interference with what are regarded as the hobbies and pleasures of the people. It is only upon rare occasions that there is justification for the State interfering with the liberty of the subject. It is treading on perilous ground to alter habits and restrict pleasures, for where public policy indulges in meddling it is curtailing liberty.

The Betting and Lotteries Bill in the matter of greyhound racing effects a series of restrictions. Such racing is only allowed two days a week, and yet it is very popular, especially among the working classes. Moreover, the profit on the totalisator is to be limited to 3 per cent. That would seem to be an attempt to close down greyhound courses. For lotteries held at clubs a series of drastic and vexatious regulations are devised. In the past those lotteries could be held without police supervision. The criticism against such interference is summarized by The London Morning Post when it says:

"To what end? The gaming instinct will not thereby be purged from the British heart; but will merely be driven into other channels. We have to face the fact that all the laws passed by a reforming legislature, so far from correcting the sinners, have only succeeded in discrediting the law and its custodians. These legislative failures to purify and reform the human heart are, when they are attempted, inevitable in the nature of things. The preacher, the Church, the schoolmaster, and not the law, are the appropriate agents for the reformation of morals. For a law which dares not to prohibit cannot well regulate a vice out of existence. If religion proceeded along these lines of legislation, we should have a curious Decalogue. Thou shalt not commit adultery, save on two days a week! Thou shalt not bear false witness, after 10:30 p.m.! The British public will never be reformed against its will."

MOTOR DRIVING TESTS

In Britain a Standing Committee of the House of Commons dealing with the Road Traffic Bill has been discussing the disqualification of offending drivers of motor cars and the imposition of driving tests. One clause of the Bill requires new applicants for driving licences to pass tests of competency, and it empowers courts to require a driver convicted of reckless driving to submit to a test whether such a test has been previously passed or not.

The trouble with driving tests is that they are only partially successful in determining reliability. Investigation along this line has been made by the Medical Research Council, and the conclusion reached is that the tests to distinguish between the good driver and the less good driver have proved useful, but that, with regard to the application of the tests to determine if the driver is to be allowed to go on the road, the experiments have not reached the stage of practical utility. This means that driving tests may add to safety on the roads but by no means in an infallible way. There is always the importance of the human factor and what will be done in times of emergency. It is not easy in any tests to determine capacity to respond to an emergency. Moreover, there is difficulty in ascertaining individual ability to make accurate and rapid judgments on distances and speeds, while, as well, vision varies. These are all problems that beset those who are anxious to secure greater safety on the roads. It is undoubted, however, that driving tests should be applied everywhere. They are at least a safeguard of a very definite character.

An ancestor of modern man was alive a million years ago according to Dr. L. S. B. Leakey, who claims that Africa was the cradle of human culture. His investigations have led to the discovery of two races of "modern" or quasi-modern man in the Kanam and Kanjera districts. The evidences were found in deposits vastly older than any which previously yielded remains of the homo sapiens. On the basis of his finds Dr. Leakey claims that Africa was the centre from which European "culture" was from time to time renewed and stimulated. Hence Dr. Leakey believes that at least four distinct types of man existed at the earliest period and he suggests that future research for the common ancestor must be carried back to a much earlier date.

ONSLAUGHT

After the thawing water
Shakes the runneled hills
To emerald thunder, after
The tossing cherry spills
Its airy white in fountains
Tart and cool, and grassed
And leafing maple mountains
Soften and shadows pass
From bird and cloud—ah then
Is the melting heart content
To be riven once again
By a blossoming continent!

—Frances Frost in The New York Sun.

The Weather

Meteorological Office, Victoria, B.C., at 8 p.m., June 5, 1934.

SYNOPSIS

The barometer remains stationary on the Coast, and fine, warm weather prevails over this Province.

Clearing weather, with moderate temperatures, is becoming general in the Prairie Provinces.

PRECIPITATION AND TEMPERATURES

(For twelve hours, ending 5 p.m.)

	Rain	Min.	Max.
Victoria	--	49	70
Nanaimo	--	50	78
Vancouver	--	52	80
Kamloops	--	52	84
Prince George	--	44	80
Estevan Point	--	50	56
Prince Rupert	--	50	68
Atlin	--	40	72
Dawson	--	38	76
Seattle	--	56	76
Portland	--	60	82
San Francisco	--	54	66
Spokane	--	48	76
Los Angeles	.34	56	66
Penticton	--	46	--
Vernon	--	52	--
Nelson	.10	43	72
Kaslo	--	48	--
Cranbrook	--	46	66
Calgary	.02	44	50
Edmonton	--	50	66
Swift Current	.12	52	64
Prince Albert	.01	54	64
Qu'Appelle	--	40	72
Moose Jaw	--	48	60
Winnipeg	--	52	68
Monday—			
Toronto	--	62	88
Ottawa	--	68	94
Montreal	--	66	92
Saint John	--	46	60
Halifax	--	48	76

TUESDAY

Maximum	70
Minimum	49
Average	60
Minimum on the grass	40

Weather, fair.

5:00 P.M. WEATHER REPORTS

Victoria—Barometer, 29.69; wind, W., 12 miles; cloudy.

Vancouver—Barometer, 29.68; wind, NW., 10 miles; clear.

Kamloops—Barometer, 29.78; wind, E., 4 miles; fair.

Prince George—Barometer, 29.78; calm; fair.

Prince Rupert—Barometer, 29.82; wind, N., 4 miles; fair.

Estevan Point—Barometer, 29.80; wind, NW., 16 miles; fair.

Tatoosh—Barometer, 29.76; wind, SW., 10 miles; cloudy.

Portland—Barometer, 29.62; wind, NW., 10 miles; cloudy.

Seattle—Barometer, 29.66; wind, N., 12 miles; cloudy.

San Francisco—Barometer, 29.70; wind, W., 12 miles; cloudy.

Note and Comment

By R. B. D.

The poor wren,
The most diminutive of birds, will fight,
The young ones in her nest, against the owl.
—Shakespeare.

The most sublime psalm that can be heard on this earth is the lisping of a human soul from the lips of childhood.—Huss.

Mr. Baldwin once declared in a speech that there are certain subjects which should be discussed with decent reticence. The British Conservative leader, who is not a Tory, seems to cherish some old Tory notions, as we do, and as everybody should do in these times when mental balances seem to be in danger of losing their equilibrium. We suppose it is because in these revolutionary times, when small families are the rule and big families the exception, that a tremendous fuss is being made in the newspapers about an Ontario woman who recently gave birth to five children.

• • •

We do not say a note should not be made in the newspapers about that wonderful feat of fecundity, but we do maintain that in matters of that kind there should be certain decencies. We do not say that it is indecent for the father of those children to permit pictures of his wife lying in bed in company with the five infants to be published in the newspapers, but we are ready to maintain that it is either a sign of cupidity or vulgarity for the father to attempt to exploit his wife and offspring, making an exhibition of them for the purpose of private gain.

• • •

We suppose it is because of the handicap of being old-fashioned that the exhibition of human freaks has always been repugnant to our sense of decency. We submit that there actually is nothing very attractive about a dog with two tails, a pig with five legs, a calf with two heads, or any of the monstrosities of nature. But the public will flock to look at such things, will pay handsome prices to see them, and showmen will pay premiums for the purpose of exhibiting them. It is all a matter of taste, as Sam Weller would have said after making an epigram illustrative of degrees of comparison. The unfortunate woman in the case is a victim of circumstances, and the man responsible is merely a poor creature desirous of making easy money out of the circumstances.

• • •

There is nothing too sacred in these degenerate times, not even the most sacred of all human institutions, the family, to be exempt from the will of exploitation for gain. Immediately the human vultures who conduct shows heard of the woman who had given birth to a litter of children—such are the terms they used in describing the feat—they flocked from all parts of the continent and tempted the father of the luckless infants with offers of great rewards for the right to make exhibitions of his offspring. And the poor creature was so weak, so destitute of any thought of his own dignity as a father, or of the feelings which mothers of all the animal orders entertain for their offspring, that he signed a contract which made a show of his innocent family, and which if executed endangered the lives of the helpless infants.

• • •

There is no exaggeration in the statement contained in the last sentence, for the climate of Chicago (where the children are to be the big attraction in a show) during the heat of Summer is such that only the most robust of infants can be subjected to it and survive. In Chicago during the time of extreme heat there is not only the fiery rays of the sun to be encountered during the day, but there is the heat collected and stored in the big structures of brick and concrete to be endured during the night.

• • •

What chance would children prematurely born and fighting to establish their right to live have under such conditions? If the natural guardian of the Ontario quintette is so overcome by greed that he is dead to his duty and responsibility, and refuses to listen to the counsel of the doctors, then the provincial legal authorities should act and annul the contracts signed by the unnatural father. The relations of the human family should not be permitted to fall to a lower plane than the relations of the beasts of the field, the forests and the jungles.

• • •

The most singular thing about this extraordinary case is that the newspapers of Ontario do not appear to have ventured a single comment upon it. The Liberal newspapers particularly are in a state of terrible distress about the treatment of criminals in the jails. They are publishing columns about the alleged inhumanity of jailers and warders to helpless prisoners, but they have not printed a word of protest about the unfatherly conduct of a man who purposes staking the lives of his children against the chance of making a fortune for himself. The natural impulse of the ordinary male of the species is to protect and provide for his children. The unnatural impulse of this apparently depraved specimen of humanity is to make his children provide an easy livelihood for himself.

THE COLONIST IN LONDON

The Colonist may be procured at the International News Stand of Messrs. Selfridge & Co., Oxford Street.

Letters to the Editor

No letter to the Editor will be inserted except over the proper signature and address of the writer. This rule admits of no exception. No letter should exceed 500 words in length.

OIL FUEL TAX

Sir,—Have noted a few letters in your paper, commenting on the "Oil Fuel Tax," and would like to add my views on this question, as far as the application of tax on oil used in range burners.

Even the half-cent-a-gallon tax should not apply on this type of oil burned, as these burners were unknown in British Columbia when the fuel tax was promulgated, and a tax on them could not have been contemplated.

There are easily 4,000 burners of this type in use in Victoria and Vancouver, which, at an average cost of $50 each, represents an outlay of some $200,000, practically all bought by the laboring class, mostly on the instalment plan, and, in some cases, by sacrificing other needs. Yet our friends from Nanaimo have the unbridled nerve to ask that these burners, worth almost a quarter of a million dollars, be relegated, through taxation, to the junk pile, and our Economic Council is going to waste time considering it.

If the Council will go into the wide spread between the "less than a dollar per ton" paid the miner, and the "$10.75 charged the consumer" here, it will not be necessary to consider any fuel tax.

Certain tonnages have been quoted, showing the heavy decrease in production on the Island, but no mention is made as to how much of the decrease is caused by the importation of Alberta coal, and increased use of wood as fuel.

The Council may recommend increase of the tax until a stove burner is too costly, but they certainly will not compel use of the Nanaimo coal, as naturally all who have to scrap a $50 burner will know who to thank for it, and will, without doubt, put into effect a boycott on their products. The old saying is still true: "You can lead a horse to water, but you can't make him drink." Why not tax electricity, because it practically put out of business the candle and oil-lamp makers?

Do not overlook the fact, also, that at least one brand of burner is made in Vancouver, and that additional men have been put to work by the oil industry. Or must the mine owner swim even if all others sink? If the owners of the mines will burn some of their surplus product in evaporating some of the H2O out of their stock, they might get somewhere.

As I understand it, the Pattullo Government, among other ideas to better conditions, has some scheme to develop any possible oil locations in the province. If this is so, why waste time, with a prospective tax looming up, of some 90c a barrel? Some inducement for private capital, isn't it?

D. J. MILLER.

1032 Yates Street, Victoria, B.C., June 4, 1934.

LIFEBOAT ASSOCIATION

Sir,—This letter is No. 14 of the series which is being issued with the authority of the directors of the Vancouver Island Lifeboat Association. The last letter contained an introduction to the tides and channels from Cadboro Point to Albert Head, and Race Rocks. Concerning the irregularities of the tides, it has been observed in the Fall, that while there was a strong flood tide from Race Rocks to Trial Island, the sea had fallen about four feet at the islands. Another peculiarity is the great effect that wind has in changing the time of high and low tides. Whenever the wind begins to blow against the tide, it is quite time for all shore boats to make for the shore as soon as possible. Always keep a lookout all round the horizon for approaching wind squalls, because a swell nasty enough to be dangerous to shore boats can rise in a few minutes; and, as stated above, beware of a wind blowing against the tide at any time.

The following notes on Victoria and Esquimalt harbors are found on page 75, of the "Tide Tables for the Pacific Coast of Canada, 1934." At the entrance to Esquimalt Harbor, off Brothers Islands, the flood and ebb stream both set to the eastward; velocity comparatively low and variable. It is apparent that between these two positions the set must always be off shore, except at slack water.

Baynes Channel—Between Chatham Island and Ten-Mile Point, east of Victoria. The turn of the current on the pronounced tides is in regular accord with the time of the tide at Victoria. But when the tide at Victoria rises or falls continuously during two successive tidal periods, it is, nevertheless, possible that the current may turn in Baynes Channel. There is then no tide in the Victoria tables with which to make comparison; but if the current turns at such times, its strength will not be great, nor the run of long duration.

In relation to the actual tides at Victoria, which are given in the tide tables, the differences for the time of slack water in Baynes Channel are as follows: For high water slack, add 1 hour, 21 minutes. For low water slack, add 1 hour, 32 minutes. Greatest velocity, on the large tides, 3 to 6 knots.

This subject of tides will be continued in the next letter.

F. V. LONGSTAFF,
Major, Retired

Office of the V.I.L.A., 612 Sayward Building, Victoria, B.C., June 4, 1934.

HOLIDAY OR NO HOLIDAY?

Attorney-General's Department Declines to Rule on B.C. Law

Unused since its passage at the last session of the Legislature, the British Columbia Special Powers Act receded in relative importance this week, as the British Columbia Weekly Half-Holiday Act arose to take its place in the public eye. The holiday issue has become so complicated that even the chief law officers of the Crown, as expressed by the Attorney-General's Department, refuse to give a ruling on it.

The Attorney-General's Department was asked by news correspondents in advance of the public holiday on Monday to state for the benefit of merchants what they should do in respect to both the special holiday on Monday and the regular weekly half-holiday falling today. The department, from the Attorney-General down, refused to be quoted at the time.

NO INTERPRETATION

Yesterday the question was renewed, this time at the solicitation of merchants, some of whom closed their premises on Monday while others did not. Again the department declined to give any ruling, holding that its mission is not that of interpreting the law. Individual merchants, making the same request, were advised to consult their solicitors.

The same confusion exists every time a new type of holiday is invented, merchants complain.

In this instance, June 4 was declared a public holiday in observance of the King's birthday, which fell on Sunday, June 3. The proclamation is said to have been without reference to the Weekly Half-Holiday Act, implying that Wednesday afternoon closure would at least be legal, if indeed, it is not also compulsory. Merchants, however, who wanted to get the fine points of the law clear in their heads, were advised to see their own attorneys.

SEPARATE COURTS?

From this, say some, may easily develop a new type of law practice in British Columbia, consultants on the Weekly Half-Holiday Act. If the pressure to have the point elucidated continues as it did this week, separate courts to try weekly half-holiday appeals may also become necessary.

Meanwhile, weekly half-holidays, attended like Saturn by variable moons of special or proclaimed holidays, have reduced strong men to tears, and city councils to a state of jittery confusion, contend those who are trying to do business within the law.

HAVE SPIRITUAL MISSIONS HERE

East Indian Scholar and Musician Conducts Rallies at Sikh Temple Each Evening

Missions that have for their purpose the general upbuilding of the spiritual life of the East Indian in Victoria are to be continued for several weeks, it was announced here, yesterday, by officials of the Sikh Temple, Topaz Avenue, where the missions are being conducted by Ajmer Singh every evening.

Ajmer Singh was for more than twenty years in charge of the Sikh Temple in Hongkong, China, and has conducted missions in other foreign lands before coming to the Pacific Coast. He is an accomplished musician and knows the East Indian music, besides being able to play most of the instruments used in India. He is also a student of Sikh history little known to many of the present residents in Canada.

The missionary is in demand for missions in many parts of the Island and on the Mainland, but is to remain in Victoria until his work is completed. Missions are held from 7 to 8 o'clock each evening, and on Sunday in the afternoon, as well as in the evening. Large crowds gather at the evening missions.

Respite From Heat Is Seen In Forecast

A cooling off from yesterday's heat was assured by the weather bureau's forecast last night, which predicted light to moderate winds, partly cloudy and moderately warm.

Yesterday a maximum of seventy degrees was recorded in the standard screen on Gonzales Heights. It was much warmer in the downtown area, however.

Kamloops was the warmest city on the Pacific Slope yesterday, the mercury rising to eighty-four degrees.

A four-year-old boy has not been pleased by the birth of a sister. He has been sulking ever since she arrived a few weeks ago. This Easter, when the motor car was ready for a run, the mother said brightly, "Well, come along, Jackie, and we'll take baby for some sea air."

"Yes," came the astonishing reply. "Put her in the sea and dead her!"

FIFTY YEARS AGO TODAY

(From The Daily British Colonist of June 6, 1884)

Camp Out—The School of Gunnery has been ordered to march out to camp near Parson's Bridge this evening. They will parade along Government Street about 6.30 o'clock. Members of the Artillery Corps have been invited to attend camp with the school. The sham battle, waged two nights ago, was a huge success, authorities reported.

Hudson's Bay Building—The new building of the Hudson's Bay Company has had its ornamental front painted white, and the large lower windows have been fitted with magnificent panes of plate glass, giving the building a very handsome appearance.

Police Statistics—According to a report issued at the police barracks last night, during the month there have been seventy-one arrests, and nine persons summoned. Details follow: Drunk and disorderly, thirty-one cases; vagrancy cases, thirteen; assaults, five; and larceny, seven; the other offences being of a minor order. Seventeen were discharged, fifty-four convicted, and one committed for trial. It was shown on court records for May. Fines paid total $369.75.

Blue Ribbon Club—The Blue Ribbon Club will hold another of its meetings in support of the cause this evening in the Pandora Avenue Hall.

Tall Grass Is in Need Of Cutting

Mayor David Leeming, yesterday, appealed to citizens to help improve the appearance of the city by clearing away the tall grass in front of homes where there are no boulevards.

The city is keeping the growth well cropped in front of its own properties, and the co-operation of the householders is being sought on non-boulevarded streets.

Residents who wish to cut grass on reverted property, or other public places, may do so by first securing permission from Alex MacDonald, public works superintendent.

AGREEMENT ON WAGE IS SEEN

Fire Wardens Will Recommend Restoration of Firemen's Allowance

Settlement of the wage dispute with the city firemen for 1934 will be reached Friday afternoon if the City Council adopts the recommendation of the fire wardens that the firemen be granted a telephone allowance, which they formerly received, but which was deducted when economies were made in the budget.

Restoration of the $2.20 telephone allowance is tantamount to a 1.75 per cent increase in wages, although it is not viewed in this manner by the firemen, who look upon the recommendation of the fire wardens as a gesture of good faith that they are anxious to restore salaries as quickly as possible, and will take the matter under advisement when drafting the 1935 budget.

The understanding is that a board of conciliation will be set up at that time if a settlement still cannot be reached.

READY FOR BOARD

However, the firemen are prepared to stand by the decision of a board of conciliation or arbitration right now, a spokesman stated yesterday when interviewed on the matter.

It is expected that the firemen's wage question will create a lively debate at the Friday meeting, as it is understood that all the aldermen are not in accord.

Some take the view that if the allowance were granted, then other civic employees should be given a 1.75 per cent increase in wages. Consequently, a division of the council is anticipated when the vote is taken.

Tides at Victoria

Time of tides (Pacific standard time), at Victoria, B.C., for the month of June, 1934.

Date	Time	H.M.	Ht. Ft.	Time	H.M.	Ht. Ft.	Time	H.M.	Ht. Ft.	Time	H.M.	Ht. Ft.
1	..	3:30	9.1	11:40		0.1	20:58		3.3	.....		
2	..	0:00	7.8	2:14		8.3	12:35		0.0	21:30		3.3
3	..	1:00	7.3	4:00		7.4	13:11		1.0	21:40		3.2
4	..	2:40	6.8	5:34		6.6	13:54		2.1	22:00		3.3
5	..	4:00	5.3	9:06		5.7	14:38		4.3	23:18		3.3
6	..	5:40	4.1	12:05		5.7	15:10		5.4	23:32		3.4
7	..	8:31	3.1	.....		.....	.....		.....	23:47		3.7
8	..	7:00	3.3	.....		.....	.....		.....	23:06		3.9
9	..	7:38	1.4	.....		.....	.....		.....	23:28		3.1
10	..	8:00	0.8	.....		.....	.....		.....	23:53		3.3
11	..	8:49	0.7	.....		.....	.....		.....	.....		
12	..	0:30	3.1	9:30		0.8	.....		.....	.....		
13	..	0:44	3.0	9:58		0.7	20:30		3.4	21:40		3.3
14	..	1:06	2.8	10:30		0.8	20:48		3.3	22:50		3.3
15	..	1:35	2.3	11:08		1.2	20:55		3.1	.....		
16	..	.....		11:40		1.7	21:03		3.1	.....		
17	..	.....		12:11		2.3	21:10		3.1	.....		
18	..	.....		12:40		3.0	21:20		3.0	.....		
19	..	.....		13:01		3.8	21:30		3.1	.....		
20	..	5:45	5.3	7:30		3.3	13:06		4.6	21:40		3.2
21	..	5:30	4.3	11:34		5.3	12:30		3.3	21:54		3.3
22	..	8:55	3.3	.....		.....	.....		.....	22:09		3.7
23	..	0:30	2.4	.....		.....	.....		.....	22:30		3.3
24	..	7:06	1.3	.....		.....	.....		.....	22:07		3.7
25	..	7:45	0.3	.....		.....	.....		.....	22:40		3.8
26	..	8:30	-0.3	.....		.....	.....		.....	.....		
27	..	0:30	10.0	3:08		-0.8	.....		.....	.....		
28	..	1:04	9.7	9:48		-0.5	19:06		3.3	21:34		7.9
29	..	1:00	9.3	10:30		-0.1	19:30		3.2	21:41		7.3
30	..	3:43	8.6	11:15		0.7	19:41		3.3	.....		

The time used is Pacific standard for the 120th Meridian west. It is counted from 0 to 24 hours, from midnight to midnight. The figures for height serve to distinguish high water from low water. Where blanks occur in the table, the tide rises or falls continuously during two successive tidal periods without turning.

The height is in feet and tenths of a foot, measured from the average level of low water.

To find the depth of water on the sill of the Esquimalt drydock, add 19.3 feet to the height of high water as above given.

To find the depth of water on the sill of the Bonallack drydock, add 30 feet to the height of high water as above given.

MOONRISE AND MOONSET

Time of moonrise and moonset (Pacific standard time) at Victoria, B.C., for the month of June, 1934.

Day	Rises	Sets
1	11:40 p.m.	8:19 a.m.
2	.....	9:40 a.m.
3	0:33 a.m.	11:01 a.m.
4	5:33 a.m.	11:19 p.m.
(Last Quarter on 4th)		
5	0:50 a.m.	1:35 p.m.
6	1:07 a.m.	3:49 p.m.
7	1:36 a.m.	4:02 p.m.
8	1:47 a.m.	5:13 p.m.
9	2:13 a.m.	6:26 p.m.
10	2:43 a.m.	7:32 p.m.
11	3:35 a.m.	8:30 p.m.
12	4:19 a.m.	9:17 p.m.
(New Moon on 12th)		
13	9:13 a.m.	9:58 p.m.
14	9:17 a.m.	10:35 p.m.
15	7:24 a.m.	10:48 p.m.
16	8:31 a.m.	11:08 p.m.
17	9:37 a.m.	11:25 p.m.
18	10:44 a.m.	11:40 p.m.
19	11:02 a.m.	11:55 p.m.
20	1:01 p.m.	.....
(First Quarter on 20th)		
21	2:13 p.m.	0:13 a.m.
22	3:29 p.m.	0:33 a.m.
23	4:49 p.m.	0:58 a.m.
24	6:09 p.m.	1:38 a.m.
25	7:23 p.m.	2:11 a.m.
26	8:35 p.m.	3:10 a.m.
27	9:13 p.m.	4:38 a.m.
(Full Moon on 27th)		
28	9:48 p.m.	6:49 a.m.
29	10:19 p.m.	7:17 a.m.
30	10:33 p.m.	8:43 a.m.

The Meteorological Observatory, Gonzales Heights, Victoria, B.C.

SUNRISE AND SUNSET

Time of sunrise and sunset (Pacific standard time) at Victoria, B.C., for the month of June, 1934.

Day	Sunrise	Sunset	Day	Sunrise	Sunset
1	4:17	9:04	16	4:13	9:14
2	4:17	9:05	17	4:13	9:15
3	4:16	9:06	18	4:13	9:15
4	4:16	9:06	19	4:13	9:16
5	4:15	9:07	20	4:13	9:16
6	4:15	9:08	21	4:13	9:16
7	4:14	9:09	22	4:13	9:16
8	4:14	9:10	23	4:14	9:16
9	4:14	9:10	24	4:14	9:16
10	4:13	9:11	25	4:14	9:16
11	4:13	9:12	26	4:15	9:16
12	4:13	9:12	27	4:15	9:16
13	4:13	9:13	28	4:16	9:16
14	4:13	9:13	29	4:16	9:16
15	4:13	9:14	30	4:17	9:16

The Meteorological Observatory, Gonzales Heights, Victoria, B.C.

CULBERTSON on CONTRACT

By Ely Culbertson

World's Champion Player and Greatest Card Analyst

PSYCHIC BIDDING

Psychic bids are being out of fashion. The pendulum which swung very strongly in their favor a few years ago has now swung almost as strongly in the other direction. This is natural enough because good psychic bidding is based upon a thorough understanding of the psychology of deception, and most bridge players, like most other people, are not always at their best in weaving a tangled web of lies.

However, there are still psychics. It was my good fortune to witness one that went wrong the other day only because of the sheer inability of the partner to grasp what was going on.

East, dealer.
Both sides vulnerable.

North: ♠ 8 5 ♡ 9 5 4 3 ◇ K 5 4 ♣ Q J 3 2

West: ♠ 9 4 ♡ K 10 7 6 ◇ A Q 10 7 6 ♣ 8 7

East: ♠ 10 ♡ A Q J 2 ◇ J 9 3 ♣ A K 10 9 4

South: ♠ A K Q J 7 6 3 2 ♡ 3 ◇ 8 2 ♣ 6 5

The bidding: (Figures after bids refer to numbered explanatory paragraphs.)

East	South	West	North
1♣	1♡(1)	2◇	Pass
3◇	3♠(2)	Dbl.(3)	4♡(4)
Dbl.	Pass	Pass	Pass

1. The type of psychic with a strong escape suit in reserve.
2. Now showing the real suit.
3. West decides that theroe is something wrong with the bidding. He declares that South has gone too far.
4. A catastrophe. Not only does North decide to rescue by returning to hearts, which perhaps was to be expected, but he rescues by making an insufficient bid, thereby barring his partner for one round.

North, required to make his bid sufficient, bid four hearts, which East doubled, and South paid the penalty for a psychic opening and his partner's insufficient bid by going down 4,400 points. West opened the club eight, which East won with the king after the knave had been played from dummy. East now returned a small heart, which West won with the ten. West returned the club seven, and when South refused to cover in the dummy, continued with the heart six, which East won. East cashed the ace of clubs, upon which West discarded a spade, and continued with another club, whereupon West ruffed and led a low diamond, upon which the king was played from dummy. The declarer now led a spade and cashed one trick in that suit, but his effort to cash another trick was frustrated when West ruffed. West then put his partner in the lead by returning a low diamond, and East, taking the trick with his knave, drew dummy's last two trumps and put his partner in the lead with a diamond to cash the remaining trick.

Ford
ECONOMY all 'round in the Ford
V-8
Price, operation, upkeep . . . you get economy in all three when you choose the Ford V-8. In addition you get a car of smart appearance, roomy size, and the only V-type motor built into any car under $4,000. Victoria price, from
$925
National Motor Co., Ltd.
819 YATES STREET

A NEW PLATE
made by our modern method of building up the gums, will work wonders in restoring that youthful expression. See samples of these plates today.
DR. COULTAS
1300 Douglas Street (Ground Floor)

Cranleigh House School
FOR BOYS
From Beginners to Matriculation
Kindergarten in Connection
C. V. MILTON, A.C.P.
Cadboro Bay Road Empire 8214

GREETING CARDS FOR ALL OCCASIONS
Shower, Wedding, Bon Voyage, Graduation, Sympathy, Etc.
LITCHFIELD'S LIMITED
1109 Government Street Phone E 9513

Sinclair Gets First Thrill of Voyage by Landing in Surfboat

Finds Nothing to Equal It on Shore at Accra, Most Exciting Harbor in World—Now Visits the Amazons

By GORDON SINCLAIR

ACCRA, Gold Coast.—The most exciting harbor in the world, and the noisiest. The largest harbor in the world which has no docks of any kind whatever. Every passenger and every cocoa bean to go in or out of this spectacular African jump-off place is carried from golden sands to dancing surf boats on the tatooed shoulders of brawny blackamoors.

It was barely dawn when our Dutch cargo boat dumped anchor far out in tossing billows, but at once a racing crew of husky blacks surrounded us hooting and cheering. Each crew had some distinctive cap, gold and crimson toques, yellow berets, white caps, red felts, striped bowlers. Anything to make themselves stand out from the hol pollol. And each one beat his chest like a defiant gorilla seeking us as passengers.

Over the side we went in mammy chairs. The surf sucked and hissed and rumbled and tossed. "If he says jump—jump fast," my Greek pal shouted above the din. "I had a friend who was killed here; he didn't jump quick and the boat hit his head."

The shore, two miles off, was reached in no time under brawny muscles and the surge of the broad Atlantic. Then came the real fun, the actual landing.

The instant our great hulk of a boat touched the sands a wave roared over the sterm. That only caught the crew. Before the next roller could pounce a tribesman, his face cut into deep patterns, had me on his shoulders and up the sand.

"You dash me one shilling boss man," he commanded, and I obeyed.

SURF-BOAT AS A BUSINESS

It was fascinating to stand there and watch boat crews—hundreds of them—howling and shouting in savage glee as they rushed perishable cargoes ashore without wetting a flour bag. The boats were at least two men high and the boats loaded to the gunwales, yet expert manipulation kept them straight and dry and safe.

From our own ship a dozen people landed at Takoradi, 170 miles away, and motored down at heavy cost rather than face that gay harbor.

Yet to me it was the first real thrill of the voyage and nothing ashore could equal it. Accra, in fact, was just another blistering little colonial outpost where natives live in smelly stupor and whites count the weeks until their next leave.

Prowling through a sheep and ram bazaar out on the outskirts, I did come across a withered old medicine man with one black and one white eye who took me to the idgemwe house to see "much ju ju palaver." This house, put up by Ibo tribesmen from the Niger valley, was filled with roughly carved and moulded idols, and sculptures, and gee gaws, and the old man explained in picturesque pidgin, a new slant on ju ju.

STRENGTH IS BIG IDEA

Strength is the big idea, and anything very hard or strong can be filled with magic powers by the proper experts—if you pay the proper fee. Glass was springled all through this hut; iron and steel, too, cement, lion's teeth, leopards' claws, and in a brown pot were quarts of ground glass. It was powdered so fine that it was almost like flour. Now you and I would bleed to death if we gulped a spoonful of ground glass. We'd perish in writhing agony. Yet women of this Ibo tribe—certain holy women set aside for quite unholy duties—take regular doses of ground glass with herbs to cure, in the first place, and forever after prevent social diseases more common on this coast than anywhere else on earth. And it works.

The old boy with the flour-white eye enlarged at great deal on the more shocking gadgets in his gruesome collection, but the yarns weren't printable and the cluttered rooftops of Accra were not inviting.

WOMEN ARE FIGHTERS

So I drifted down to Dahomey, land of the Amazons. You remember the Amazons, ferocious fighting females who rule their land with bow and arrow while the men stayed home minding babies. Whether myth or truth I don't know, but there was a certain sternjawed something about the Dahomian belles that made me realize they were made of tougher stuff than their neighboring sisters.

In case you've got the idea that West African mammies are putty in the hands of their husbands, scrap it.

The idea's bunk.

I've seen and heard so many husbands get the tongue lashing of their lives by one of a dozen or more wives who ganged up on him that I wonder how the boys ever have courage enough to take one bride, let alone a corporal's guard.

Back in this coastline about 1902 a British doctor named Stewart was captured by a wild band of naked bush women. He was tethered to the ground and his eyelids cut off. The agony of burning African sunlight in those shadeless eyes is left to your imagination. Then came birds to peck the eyes out. When Stewart was dead the savage sirens of the swamplands cut up his body and distributed pieces from village to village.

Troops soon after went on a still hunt to get it back because in every hamlet who had had a bit of this unlucky corpse went immediately on the warpath, assuming this to be powerful war ju ju. They never did recover the skull.

But that's history.

WOMEN GO TO WAR

Recently, up in Nigeria, a band of 2,000 armed women, spear throwers, axe swingers, bow and arrow girls went to war. Proper blood and thunder war. For no apparent reason they just went on the tear, killing their neighbors, burning villages, looting and plundering the countryside. There were a few men in their savage army, but not many, and the men were certainly not leaders.

Troops were moved up from the coastal belt and some hot battles were fought before the women were subdued, although the men quit like hounds at the sight of uniforms. In each village from which these 2,000 wild women had come part of a body was found, said to have been Dr. Stewart . . . and they still haven't found his skull.

But in the minor rebellions and civil wars which still flare up back in the Amazon country, it is still women who lead on to loot and plunder; still women who shout and screech for gore at the tribal sacrifices, still women who insist their sons try their manhood through an ordeal of smell and blood and pain that would drive most boys into the madhouse. I saw one of these coming of age ordeals, and it made the old stomach creep; I'm telling you.

And I talked to veteran soldiers, seasoned campaigners, who took part in that recent fling against the 1934 Amazons, and they said they'd rather face jungle men any day of their lives.

So what?

Risk Lives Daily to Carry Cargoes

THIS is the "harbor" of Accra, West Africa, largest open coastal port in the world. The high surfs and shark-filled waters, says Gordon Sinclair, make the harbor trip the "thrill of a lifetime." Here are the black surf boys ready to take Sinclair ashore, and anyone else who will risk life and limbs on the chance of their skill in breasting the rollers.

FUNERAL TODAY

The funeral of Baby Patricia G. Miller will take place this afternoon, at 2:30 o'clock, at St. Luke's Church, Cedar Hill, Rev. F. W. Weaver conducting the service. Interment will be made in St. Luke's Churchyard.

TO REBUILD UNIVERSITY

MONCTON, N.B., June 4 (CP).—Rebuilding will begin this week of the St. Joseph's University at Memramcook, N.B., destroyed by fire last October. Announcement was made yesterday Dansereau, Ltd., Montreal contractors, had been awarded the contract.

NO OFFENCE IN FEDERAL LAW

Dominion Has No Prohibition Against Home-Made Wine, Says Minister

OTTAWA, June 5 (CP).—When a seventy-eight-year-old New Brunswick woman was sentenced to three months in jail for having home-made wine in her possession, it must have been for running contrary to a provincial law, Hon. R. C. Matthews, Minister of National Revenues today had told the House of Commons. The Dominion has no prohibition against home-made wine, dandelion, rhubarb or choke-cherry.

Hon. Peter Veniot, former Postmaster-General, referred to the case when the House was reviewing a consolidated excise tax which, among other provisions, included the new taxes on beer and malt introduced in the Rhodes budget.

Under a new provision of the law, a man wishing to brew beer in his home must secure the written consent of the nearest collector of excise tax. In addition, granting the letter of consent was made optional and subject to cancellation for such infractions as selling beer.

MINISTER IS EMPHATIC

The former Postmaster-General was joined by several Western Liberals in questioning the minister on any possible Dominion prohibition against home-made wines. The minister insisted there was none and, if prosecutions had been made, they must be for infractions of provincial liquor laws.

Most of the 321 clauses in the bill passed through committee. Wilfrid Hanbury, Liberal, Vancouver-Burrard, asked the minister to investigate reports that customs officers arranged sales of seized automobiles so that their friends and relatives could bid them in at low prices.

The reports were new to him, said Mr. Matthews. The seizing officers advertised sales as extensively as possible, and in large cities minimum prices were set by the department. The minister said he would welcome information in regard to irregularities.

Einstein Critic of War Debt Policy

PARIS, June 5 (AP).—Professor Albert Einstein, in exile from Germany, yesterday issued his book, "How I See the World," accusing the United States, by its war debt policy, of contributing to "the revenge spirit" which is leading Europe to "ruin."

STORE WINDOWS BROKEN

CASSEL, Germany, June 5 (CP via Havas).—The show windows of an F. W. Woolworth & Co. store were broken here today during a demonstration, attributed to newspaper reports that the firm had ceased to purchase German goods and thus was supporting the anti-German boycott in the United States.

ESTABLISHED 1885
New Arrival of White Shoes
ALL NEW STYLES AND PATTERNS—AAA - C WIDTHS
JAMES MAYNARD
649 Yates Street "Where Most People Trade" Phone G 6314

FUNERAL NOTICE

Members of Majestic Council No. 1513 Royal Arcanum, are requested to meet at the First Baptist Church, Quadra Street, on Wednesday afternoon, at 1:55 o'clock, for the purpose of attending the funeral of our departed Brother J. L. Beckwith.

WM. JONES, Regent,
D. W. SPENCE, Secretary.

BERRY PRICES TO JUMP HERE

Expect Stiff Increase as Export Market Returns More Than City Sales

A stiff increase in strawberry prices, here, within a few days, is expected as local growers report higher returns from export trade than the Victoria market.

Prairie orders are the heaviest for eating berries. Since Mainland production has passed its peak, and the Victoria growers are just at theirs, export trade will continue to be brisk for the next few weeks.

Three cars of berries left yesterday for this market, bringing the total to fourteen cars of exported strawberries.

Every jam berry grown locally has been sold to firms in the East and in the Old Country. Growers have been flooded with orders for the last few weeks, and British Columbia jam factories have been refused orders. Dealers explained the latter move was necessary since provincial firms had delayed too long in placing their orders.

Jam berries will bring more to growers this year, although they are selling on the export market at 4 to 4 1-2 cents a pound. Prices will be higher next year because of the large number of berries exported in 1934.

MEMBERS STAGE OWN PROGRAMME

New Kiwanians Entertain at Luncheon Meeting Yesterday—Take Charge of Entire Meeting

The programme for yesterday's luncheon meeting of the Kiwanis Club was in the hands of newly-made members, who occupied the principal official positions in the club and also the coveted head table. Edwin Dickinson was the chairman in place of the president, S. J. D. Clack, who took his seat among the ordinary members.

Mr. Dickinson first introduced Major F. McNaughton, who was acting sergeant-at-arms, and the major gave a brief talk. The principal speaker was also one of the new members, Rev. C. G. MacKenzie, who addressed the members for half an hour on the A.B.C.'s of Kiwanis. During the luncheon, Mrs. F. G. Aldous sang two solos.

The newly-elected members in charge of the "programme" were as follows: Major F. McNaughton, W. T. Cook, C. L. Aylard, F. G. Aldous, J. A. Burchette, Rev. C. G. MacKenzie and Edwin Dickinson. Some new songs and parodies were introduced at the luncheon, and were given their initial try-out.

STARTING WORK ON QUARANTINE STATION

SEATTLE, June 5 (AP).—Work on the new quarantine station at Port Townsend, to be constructed within a year at a cost of $240,000, will be started late this week, the General Construction Company, Seattle, revealed today. The new station is to replace the post at Diamond Head. Preliminary steps will be the filling in of the tideland site near Point Hudson, and within the limits of Port Townsend.

Stover Dental Laboratories
707½ Fort St. G 4814
PLATES $10

Fully Guaranteed
With Gold Pin Teeth

Free Installation With All
Gas Ranges
Free Gas
WATER HEATERS!
Gas Dept.
B.C. ELECTRIC

You Cannot Expect Something for Nothing
But You Can Get
Shingles
Unsurpassed in Quality, Manufacture and Price at
Cameron Lumber Co., Ltd.
Also
Berry Crates, Fruit Boxes Of Every Kind
PHONE G 1126

SWEET CAPORAL CIGARETTES

"The purest form in which tobacco can be smoked" Lancet
SAVE THE POKER HANDS

CANADIAN NATIONAL RAILWAYS
SAFETY
SPEED
COMFORT
SERVICE

Your Best Vacation Aid is a Railway.

As well as providing, efficiently and economically, an unrivalled system of transportation embracing the length and breadth of the Dominion, the railways of Canada are the owners and operators of hotels, camps, and resorts which give to the vacationist and pleasure-seeker the maximum of comfort and enjoyment at the minimum of expense and effort. At the seashore, at the lake, or in the mountains the desires of the holiday-maker have been anticipated and the tourist has at his choice scores of places selected because they represent the best in their respective localities. A sojourn at one of these places is not necessarily an expensive matter—indeed the reverse is the case—and its duration may be for any period, long or short, during the summer season.

Families and children are made welcome and everything that experience and skill can suggest to ensure a happy and healthful time is done.

To get to these favored spots special railway fares have been made, and special tariffs have been arranged to cover the period of the vacation. Interesting alternative routes, with stopover privileges, to the outstanding resorts and cities of Canada have been planned. A holiday under the auspices of a railway company will be found to be surprisingly cheap this year; and after the doleful recent years it will be doubly enjoyable.

Obviously within the limits of this advertisement it is impossible to go into detail. But not very far away from where you, the reader, now are, is some ideal spot—whether for fishing, bathing, boating, golfing, or simply resting, is a matter of your own taste—to which a railway will carry you and give you the joy of obtaining your heart's desire.

The railways, through their local agents and representatives, will be glad to furnish complete particulars and to co-operate to the end that you will know the best place to which to go, what you may confidently expect at your destination, and exactly what your expenditure will be. They will be glad to tell you of the many excursions and the special fares that are now available, not only to summer resorts but to all parts of the Dominion. And, of course, the C. N. R. will be particularly pleased to be allowed to help in changing your vacation problem into vacation happiness.

CANADIAN NATIONAL

Wednesday ½ Day Specials

Osprey B.C. Crab, delicious for salads, ½'s, tin ..... 20¢	Aylmer Tender Asparagus Tips for Sandwiches, tin 19¢
Black or White Pepper, ½-lb. tins ..... 19¢	Borden's Chocolate Malted Milk, 1-lb. tin ..... 38¢
Sani Flush, tin ..... 25¢	Purity Flour, 49-lb. sack $1.60

Okanagan Pure Strong Cider Vinegar, Imperial gallon glass jars ..... 85¢
20c Rebate on Returned Jars

Berry Sugar, 3 lbs. ..... 25¢	No. 1 Strawberries, 4 for 25¢

Finest Local Creamery Butter, lb. 24¢; 3 lbs. ..... 69¢

Brookfield Cheese, lb. ..... 24¢	Cooket Shortening, lb. ..... 11¢
Mild Canadian Cheese, lb. 18¢	Fresh Mayonnaise. Bring container, per lb. ..... 25¢
Imported Roquefort, lb. ..... 48¢	

Dressed Rabbits, each ..... 20¢	Minced Beef	3 lbs. for 25c
Cooked Corned Beef, lb. ..... 15¢	Beef Sausages	
Sliced Veal Loaf, lb. ..... 20¢	Stewing Beef	
Sliced Lunch Tongue, lb., 28¢	Stewing Veal	

Gainers' Choice Side Bacon, sliced, lb. ..... 30¢

GROCETERIA SPECIALS
Good Strong Broken Pekoe Tea, lb. 35c; 3 lbs. $1.00
Nestle's Condensed Milk, per tin 16c
Reception Salad Oil, large bottles 25c

H. O. KIRKHAM & CO., LTD.
612 Fort Street

You Owe Yourself Protection Through
Fire **INSURANCE** Automobile
ELSIE B. RICHARDS
Suite 7, Metropolitan Building, Opposite Postoffice
PHONE E MPIRE 7722

EXCURSION ● CRUISE
To MAYNE and GALIANO ISLANDS

WEDNESDAY, JUNE 6
COMBINATION LAND AND WATER TRIP

Special coaches leave Vancouver Island Coach Lines Depot at 9 a.m. for one-hour drive along the Saanich Peninsula, connecting with FERRY CY PECK at Swartz Bay. Cruise will be made through the GULF ISLANDS to Active Pass, allowing stops of six hours at Beaver Point or Port Washington, or four hours at Galiano or Mayne Islands.

Cars may be left at Swartz Bay until return in the evening. Meals may be obtained at stopping points or passengers can provide their own. Picnic beaches, bathing, hiking, etc. Ferry leaves Swartz Bay at 10 a.m.

RETURN FARES:	Ferry Only	Bus and Ferry
Adults	75¢	$1.75
Children	50¢	$1.00

SALTSPRING ISLAND SERVICE
FERRY Ms CY PECK
WEEKDAYS EXCEPT WEDNESDAY

Leave Fulford Harbor	8:00 a.m.	4:00 p.m.
Leave Swartz Bay	9:30 a.m.	5:00 p.m.

Subject to Change Without Notice

WEDNESDAY SERVICE

Leave Fulford Harbor		8:00 a.m.
Leave Swartz Bay		7:00 p.m.

SUNDAY SERVICE

Leave Fulford Harbor	8:00 a.m.	10:30 a.m.	4:00 p.m.	7:00 p.m.
Leave Swartz Bay	9:30 a.m.	11:30 a.m.	5:00 p.m.	8:00 p.m.

TARIFF

Passengers	25c
Automobiles (according to weight), 75c to	$1.50
Trucks (according to size), $1.25 to	$2.00
Motorcycles	50c

Gulf Islands Ferry Co. Ltd.
FOR FURTHER INFORMATION PHONE E 1177-E 1178

Guaranteed Fir Slabwood
2 Cords **$5.50** No Salt Water
Inside Fir, $4.00 Cord
Sooke Lake Wood Co.
PHONE E MPIRE 3344

TALK OF FREEING FROM RESTRICTIONS

Continued from Page 1

1930. The Dominion, in the House of Commons and the Senate, approved the convention the same year. The United States Senate has never approved the convention.

FOR THE GREATEST GOOD

"If seine fishing of sockeye salmon is continued to be permitted at the mouth of the Fraser when the fish are moving up-stream there will be marked decrease in this species," Mr. Reid states. "Canners favor seine fishing, but for the greatest good of the greatest number in the salmon fishing industry gill-nets should be encouraged against seines and traps.

"Canadian fishermen in the Fraser are now taking only five to ten fish each day, where formerly they had a catch of 500 fish per day," Mr. Reid continued. "This is because of operations in Puget Sound waters. There are sixty seine nets operating in waters off the mouth of the Fraser. United States fishing interests have seine nets almost on the international boundary.

"Propagation of the sockeye salmon is disturbed by seine fishing," Mr. Reid charged.

"The convention provides that there should be equal distribution of the catch between the Dominion and the United States. Canadian fishermen felt the need of equal restrictions and equal division of the catch to be very urgent."

ADVOCATES SUPERVISION

OTTAWA, June 5 (CP).—Direct supervision of the Dominion Biological Board by the Department of Fisheries, was advocated, today, by Senator A. D. McRae (Vancouver) before the Senate committee on fisheries. The board, at present, is a distinct body reporting to the Minister of Fisheries, and responsible only to him. The board's members act in a voluntary capacity, but its activities are financed by the Government.

ELECT OFFICERS FOR MUSIC FESTIVAL

NANAIMO, June 5. — Andrew Dunsmore was re-elected president of the Upper Island Musical Festival at the annual meeting, tonight. Other officers elected are: Honorary president, Hon. George Pearson; vice-president, Mayor J. Barsby; secretary-treasurer, R. Covenay; honorary secretary, Mrs. P. Anderson; executive committee for two-year term, Norman Carter, C. Stockwell, J. Partington, Mr. Parfitt (Duncan) and Dr. Forester.

The financial statement showed $479 in bank. The Spring festival showed a deficit of $62.69.

LAST RITES TODAY

Funeral service for Charles Edwin Peiling, who passed away at his home, 211 Skinner Street, on Monday, will be held this afternoon at 2:30 o'clock, from Carter's Funeral Home. Rev. W. R. Brown will officiate, and the remains will be laid at rest in Colwood Burial Park.

SETTLEMENT IS FAR OFF

Head of Striking Longshoreman Sees No Early Close to Dispute

SEATTLE, June 5 (AP).—Joseph P. Ryan, president of the International Longshoremen's Association, declared tonight that the unions "aren't afraid of Government participation," and that he believed the longshoremen along the Pacific Coast would be willing to "consider" the Government's proposal of Federal supervision over waterfront hiring halls.

He said that he had been quoted incorrectly as having declared that he would not consent to such a proposal, as leader of the longshoremen, in an attempt to end the month-long strike.

"We will give consideration and study to any Government proposal," he said. "The Government has a sufficient financial interest in the ship companies to warrant its active participation—and not only in the hiring halls, but in the whole business. The unions aren't afraid of Government participation."

FAVORABLE TO PLAN

Earlier in the day the Shippers' Association at San Francisco had notified the Government at Washington that it would accept the plan. It had been proposed by Edward F. McGrady, assistant secretary of labor and N.R.A. assistant administrator, in his mediation work at San Francisco last week, before returning to Washington.

Ryan went on to express the belief that a settlement of the coastwise strike was as far away as ever, declaring that the ship companies were responsible for prolonging the strike through their refusal to recognize the unions.

Ryan conferred with waterfront employers and striking longshoremen at the office of the new mayor, Charles L. Smith, on the problem of releasing Alaskan shipping. Before entering the conference, he said he was heartily in favor of a settlement which would lift such an embargo.

OUT OF QUESTION

"It is out of the question, however, to suggest a separate settlement which would release all Seattle shipping," he added, "because, with the exception of some Alaskan lines, all of the steamship companies operating out of Seattle are controlled in San Francisco."

The conference at the mayor's office adjourned with nothing definite done, except an offer by Mayor Smith of his services in reaching an agreement.

A part of the Alaska fleet, comprising the cannery tenders, was released yesterday as the result of action taken by the Seattle local of the Longshoremen's Association, at Ryan's request.

At Los Angeles the Chamber of Commerce announced harbor commerce was the greatest for May of any month since July, 1931. Non-union workers have been freely employed at Los Angeles harbor, the council pointed out.

EYEWITNESSES GIVE STORY OF KILLING

Continued from Page 1

Indian of enormous build, told the jury during the inquest what he declared was an eye-witness account of the slaying of the two constables.

He named Richardson, Eneas and Alex George as the men who fought with the constables when they went to the Canford Reserve to investigate the stabbing of the wife of Eneas George.

He said Richardson struck Gisborne five times on the head with a flashlight and later with a club.

"Gisborne died there," said Edwards, describing 'he blow of the club.

CARR KILLED LATER

In the fight, Joseph George went down and Edwards heard Richardson say: "Since our brother is dead we can kill the other policeman and we die after." Witness thought Carr was killed outside the reserve, and the bodies of the two constables thrown into the Nicola River. Gisborne's body, with the head battered, has since been recovered.

During the fight he heard Carr cry: "Hold on, boys, all I want is Eneas."

Next day, Edwards said, Richardson remarked to him:

"I'm in trouble. I'm not going to run away; I am going to stay around here until the police get me."

Henry Brown, nineteen, another Indian witness, gave evidence along similar lines to that of Edwards. He described the fight under a "pretty good-sized moon, but light not very good."

Brown said that after the fight he saw Richardson George with a cut on the right hand and handcuffs on the right wrist.

FINDS GUN IN CLOTHES

Joseph Edwards, during his testimony, said that the day after the trouble, Alex George gave him a pair of pants and told him to throw them into the river. He found a gun in the pants pocket, a little automatic, and he threw this into the river with the pants.

Edwards, who hobbled to the witness stand on crutches, is from Shulus, a nearby reserve to that at Canford.

While the jury was held spellbound, Edwards recited the events. He saw the police car come to the reserve on the night of May 23.

DESCRIBES THE FIGHT

Gisborne was driving. The car stopped in front of Chief Billy's house. The officers asked, "Where is Eneas?" and stepped out. Gisborne went to look for Henry Brown in Jimmy Brown's house, the second house from the gate. Gisborne came back, Henry Brown with him. Carr stayed while Gisborne went to Joe Martin's house, carrying a flashlight. Then he saw Gisborne running from Martin's to where he saw men coming at the back of houses.

Gisborne ran between the Martin house and a shack, and met the four men, Alex, Richardson, Eneas and Joseph George.

He grappled with Eneas first and then all took a hand. The George brothers got him down, but Edwards didn't see Joseph grappling. Carr ran to the scene and shouted, "Stop that, stop that, I am not here to make trouble, I only want Eneas."

Gisborne was thrown down and Richardson George hit him on the head five times with a long flashlight. Eneas was holding Gisborne's feet. Eneas and Alex started grappling with Carr. Gisborne got up and ran behind Jimmy Brown's house. Eneas and Richardson followed with Alex back a way. Joseph was still farther behind. Carr went back and started the automobile. Eneas caught up with Gisborne and hit him with a club three feet long.

"Gisborne died there," said Edwards.

GRAPPLES WITH CARR

Richardson then grappled with Carr and was choking him by the throat.

Carr said: "Hold on, boys, all I want is Eneas."

Witness said he heard Richardson say: "We kill him, too, for killing our brother."

Alex held Carr by the hand and backed him toward the gate. Richardson had him by the throat and Eneas was clubbing him.

To J. R. Nicholson, counsel for the Crown, Edwards said that while the men were fighting near where Gisborne was lying, he heard the report of a gun, then he saw Joseph "down" on the road near the shack. He didn't know how Joseph fell, but he heard Richardson say, "Since our brother is dead we can kill the other policeman and we die after." Edwards believed they must have knocked Carr out about ten feet outside the gate of the reserve. He also heard Richardson say, "We are going to take Gisborne and throw him in the car, and also Carr, and throw them in the river, car and all."

The motor was running and the car headlights were on while the fight progressed.

HEAD FOR RIVER

After the fight, said Edwards, Alex George sat at the driver's seat, and Eneas and Richardson lifted Gisborne and "lowered" him into the car. Richardson said to Alex, "You drive the car to the gate and take the other body and throw it into the car, and take the car and throw the bodies and the car into the river."

He said the automobile started away from the reserve and disappeared on the trail towards Merritt.

Edwards said that next day, Richardson said to him: "I'm in trouble; I'm not going to run away, I am going to stay around here until the police get me."

Edwards described the clothing worn by the George brothers. He told of later seeing blood on the clothes, which were exhibited and identified before the jury.

FINDS POLICE BATON

He added that next day the George brothers were all wearing different clothes. He also told of finding a policeman's baton near the gate of the reserve and of hiding it. Richardson told him to hide it, he said, and he put it under some hewn logs near Jimmy Brown's house. Later, he showed the police where it was. It was exhibited in court.

The day after the trouble, added the witness, Alex George gave him a pair of pants and told him to throw them into the river. He found a gun in the pant's pocket, a little automatic, and threw this into the river with the pants, "near the big wagon road bridge."

H. W. Galbraith, barrister, Vernon, who is representing the George brothers, on instruction of the Department of Indian Affairs, checked Edwards carefully in cross examination, and Coroner Dr. A. F. Gillis asked a few questions.

Henry Brown, nineteen, another Indian witness, gave evidence along similar lines.

CARR STILL MOANING

Brown said he went to where the car had hit a tree after leaving the reserve. In the auto were Constables Gisborne and Carr in the hind seat. Witness said he saw Richardson George hitting Carr on the head. Alex George searched the police for a gun. Witness saw Richardson hit Carr with a rock which he picked up alongside the car. He added that he heard Constable Carr moaning.

Richardson went through the policemen's pockets and took a key to open the handcuffs. Richardson and Eneas George chopped the tree. They got an axe and saw from Chief Billy's home. Witness said he saw Alex George go through the pockets of the policemen after the tree was cut. Richardson pulled out the car with a saddle horse. Witness said they pulled the car down the hill before witness got it started. He got it going to where the car jumped over the road.

BODIES IN AUTO

Witness started the car and Richardson and Eneas came behind on a saddle horse, riding double. Witness said that he and Richardson pulled the officers out of the car and Richardson threw them into the river. He said this was when the car was caught against the tree. "We pushed the car over the bank," he said, "and the bodies were still in the auto." Present at that time were Richardson, Alex and Eneas George and witness, Henry Brown, the young Indian.

Brown testified that Carr's body was taken out of the auto first. He, Carr, was moaning, and was still moaning when Richardson threw his body into the river. Then they went back to the Indian reserve. Richardson took the axe and saw back to the chief's house. Richardson gave witness ten dollars and told him "not to tell." He spent the money in Merritt.

Elevated to Post of General Manager

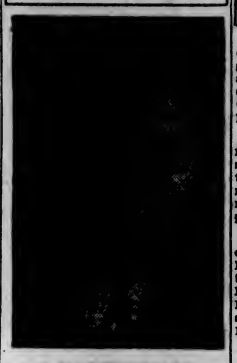

A. REDDINGTON-SAMUELS

Who, at a recent meeting of the directors of Potter & Moore Company, Limited, Montreal, was appointed general manager. Mr. Reddington-Samuels has been interested in the distribution of Potter & Moore's Mitcham lavender toilet and beauty specialties for some time, and previous to coming to Canada he was for several years engaged in the production of these original Mitcham lavender products in London, England

City and District

Tools Stolen—From the Dominion Garage, 615 Courtney Street, one gallon of polish, one valve lifter, a socket handle and a number of machine wrenches were stolen, recently, according to a report by police yesterday.

School to Resume—Confirming announcements of last week, McKenzie Avenue School pupils, who are to attend Lake Hill School, will meet at the former school tomorrow morning at 8:30 o'clock for transportation to the temporary school.

Donation Received—The following donation was received by Fred Landsberg, local treasurer of Save the Children Fund for the month of May, 1934: Miss Macklem, $20. Further donations will be gratefully acknowledged by Mr. Landsberg at 1008 Broad Street.

Band Concert—The Shrine band will give a concert at Beacon Hill Park on Wednesday evening, June 27, it was announced yesterday by Alderman John A. Worthington, chairman of the parks board. The concert is expected to be the first of a series to be given by this band this Summer.

Calls Exchanged—Introduced by G. A. Bucklin, American Consul here, Captain R. D. Ingersoll, of the U.S.S. San Francisco, paid a brief formal call on the British Columbia Government yesterday. Premier Pattullo and his ministers later returned the call, going on board the warship at Esquimalt.

Police Shoot—Victoria police revolver shoot, scheduled for July 25, and which is expected to draw many of the best marksmen in the Pacific Northwest, will be held at Heals range, through courtesy of military authorities, it was announced yesterday. It was previously planned to hold the shoot at the police range, Mount Douglas.

File Protest—Unless the British Columbia Agricultural Association changes its present policy of appointing outside licensed judges, the Victoria Poultry Association will refuse to show its birds in future. A letter to this effect was ordered written to the provincial organization, at a meeting, Monday night, of the local association.

Public Meeting Tomorrow—A public meeting will be held tomorrow at 8 p.m. in the council chamber, City Hall, for the purpose of discussing plans for preserving natural beauties of British Columbia, more especially of Vancouver Island. This meeting is being held under the auspices of the Society for the Protection of Native Flowers and Plants, of which F. B. Pemberton is the president.

Revise Courses—Hon. Dr. G. M. Weir announced yesterday the Government is revising provincial courses and plans to have new curricula ready by the September term. Miss I. Bescoby has been placed in charge of elementary courses, and J. W. Gibson in charge of high school courses, to which additional senior matriculation subjects will be added.

Further Postponement—The case of George Spence Matthews, charged with driving to the common danger, which has been postponed from week to week for a long time past in the city police court, was again set forward for a week, yesterday morning. The court is awaiting the recovery of one of the main witnesses, who was injured in the accident that occurred.

Delivers Address—The C.C.F. Hall was crowded on Monday evening to hear Frank Roberts lecture on "The Menace of Fascism." The audience listened with attention and evident approval to the speaker's condemnation of all forms of dictatorship, whether Fascist or Communist. Tonight Mr. Roberts will lecture again, taking for his subject "Materialism and Socialism." The lecture will be given at 724 Fort Street at 8 o'clock.

Study Federal Bills—While official comment was withheld, Premier Pattullo and members of the British Columbia Government, yesterday, expressed keen interest in Federal bills now before Parliament at Ottawa by way of amendment to the Farm Loan Act. The problem of private farm loans in British Columbia has been one giving concern, though the total extent of such loans is not known here.

Publicity for City—In the June issue of the National Motorist, published in San Francisco, and having a large circulation in the South, Victoria receives some good publicity. The cover shows a boat drawn up on shore and beside it a catch of cohoes and spring salmon, caught near Victoria. In the same issue two pages are devoted to a special story by Frank Gioima. The illustrations were furnished by the Victoria and Island Publicity Bureau.

Acquitted of Charge — George Smith was, yesterday, acquitted, in the city police court, on a charge of having stolen a compass valued at from $20 to $25 from Capt. M. Mathieson, former skipper of the tug Superior. The accused testified that he had bought the compass from another person, not knowing that it had been stolen. He had later sold it. The evidence of the purchase from another person was supported by the wife of the accused.

Will Get Reward—Big Frank, an Indian from the Canford Indian Reserve, who, with companions, found the body of Dominion Constable Frank Gisborne floating in the Nicola River, will receive the reward of $500 offered by the Province for the recovery, it was stated yesterday by Colonel J. H. McMullin, commissioner of the British Columbia Provincial Police. Big Frank, in turn, will be expected to share the reward with those who participated in the discovery.

Inquest Called — Circumstances surrounding the death of the late John Coates, thought to have succumbed from natural causes in the bush at Jordan River, will be officially reviewed by a coroner and jury at the Thomson Funeral Company's premises today at 10 a.m. Provincial Police have charge of arrangements for the inquest. The late Mr. Coates was eighty-four years of age. His disappearance had been reported eight days before the remains were discovered by search parties at the scene.

PRISON MUTINY IS BROKEN UP

Prisoners Surrender Guns and Release Guard Held as Hostage

NASHVILLE, Tenn., June 5 (AP). — A seven-hour mutiny by three long-term convicts, led by Lonnie Taylor, convicted murderer, ended early today when the prisoners tossed out their guns and released a guard held as hostage.

Taylor, thirty years old, the only casualty of the long siege of an abandoned cell at the state penitentiary, was shot just above one knee as he stepped to the door and exposed himself to 100 guards and patrolmen, who had been summoned when the disorder threatened to grow serious.

GUARD ENDANGERED

The officers had few opportunities to shoot at the mutineers as Deputy Warden Ed Connors cautioned them against taking any chances of wounding W. C. Smith, the fifty-two-year-old guard, who had been seized.

Smith and Oliver Spurlock, another guard, were locking up about sixty-five convicts last night when Taylor, Carl Pentecost and J. Raines attacked the former while his companion was engaged elsewhere about the cell block. The three had sawed their way out of solitary confinement in adjoining cells.

To Query Esquimalt Complaint

Reports that ex-service men, working on Esquimalt relief, had had their water cut off, drew stinging criticism from Britannia Branch of the Canadian Legion, at a business session, last night.

The complaint will be fully investigated, it was announced, and a report submitted at the next council session.

The branch adopted a resolution for presentation at the coming Canadian Legion convention in Portland. This measure calls for the Canadian Legion women to be given assistance in gaining employment through proper channels.

D. J. Holmes reported he would be unable to attend the conclave as an official delegate and J. Neary was appointed to succeed him. First official vews of the new branch standard were shown. The legion is sponsoring a soccer team to represent Victoria in the legion tournament at Portland.

EXPRESS TRAIN BOMBED

BELGRADE, June 5 (AP). — A bomb exploded today in a train at the Zagreb Station, destroying half of an empty coach on the Paris-Munich Express. Police said the bomb was timed to explode in Austria.

ADMITS PART IN KILLING OF SHERIFF

BEDFORD, Ind., June 5 (AP).—Robert Neal, twenty, Bloomington, Ind., admitted to state police tonight that he participated in the slaying of a Scott County deputy sheriff and wounding of a Seymour policeman last night, and named two other youths as his accomplices.

Announcements

Before Deciding to take any treatment for the removal of superfluous hair, it is well to consult your doctor, because there are many methods advertised which appear very simple and safe, where as in truth they are very dangerous. Inquire at your library for a book entitled "A Hundred Million Guinea Pigs"; it will be found most interesting. Miss Hanman, 803 Sayward Bldg. Phone G 7642.

There's a lot of satisfaction in knowing that your desires will be carried out when you order from a dependable, established business house, and to know that you will get value received, plus printing, that helps. See us. The Colonist, 1211 Broad Street, phone G 5241.

The Chalet, Deep Cove—Outside rooms with meals; delightful resort; $15.00 per week. Sidney 82F.

VICTOR
Combination Radio-Phonograph

New and Used Models
Several Special Values

Enjoy broadcast music or record music . . . every piece played with the purity and brilliance of Victor tone. A handsome Victor Radio-Record Combination that originally cost several hundred dollars. Special $95

1934 Victor Combination $169
Automatic Victor Combination, $245
De Luxe Combination — Automatic record changing. Slightly used. A bargain at $295

FLETCHER BROS.
1110 Douglas St. (Victoria) Ltd.

APPEAL ISSUED BY FIRE CHIEF

Citizens Are Asked Not to Use Telephone to Satisfy Curiosity

Fire Chief Alexander Munro, yesterday, issued an appeal to citizens not to telephone headquarters merely to ascertain the location and size of a fire.

The telephone, he said, existed primarily for the purpose of receiving alarms, and secondly for inter-hall communication.

If the public insisted on putting in calls to inquire about the location of a fire, the operator in the alarm room was placed at a severe handicap, he asserted.

When the Sidney Paper & Roofing Company, Ltd., fire occurred, the telephone exchange at fire headquarters was kept busy for three-quarters of an hour. The chief found it impossible to put through a call himself.

As it happened, no extra equipment was needed, but had more fire-fighting apparatus been necessary, he would have been handicapped to that extent, h. stated.

Using the telephone merely to satisfy curiosity in connection with fires was an expensive habit, the chief said, explaining that other citizens might be prevented from turning in an alarm for another fire.

GAME FISH IN BARREN LAKES

Work of Dominion Fisheries Provides Good Sport Where Before Unknown

OTTAWA, June 5 (CP).—Canada now has game fish in formerly barren lakes in the Maritimes and Prairie Provinces, and in British Columbia, J. A. Rodd, director of fish culture, Department of Fisheries, today told the Senate committee on sealing and fisheries.

"Because of propagation work in recent years, fishermen are now taking ten-pound trout from lakes that never knew fish before," Mr Rodd stated. "European brown trout were transplanted to the Cypress Lakes, Saskatchewan, in 1931, and Regina fishermen are taking trout up to ten pounds. There is great excitement in a country that never previously knew sport fishing."

SURVIVE AND MULTIPLY

"White fish from Lake Winnipeg were transplanted to the Quill Lakes, Saskatchewan, which are highly alkaline," Mr. Rodd told the committee. "These fish have survived and are propagating.

"Rainbow trout have been planted in streams in the foothills of Alberta. The trout are now to be found in these streams far down on the Prairies.

"Formerly barren lakes in the Jasper National Park were stocked with speckled trout a decade ago," Mr. Rodd continued. "These lakes now offer premier game fishing. Dozens of lakes near Kamloops were stocked in 1930. These lakes now provide spawn for rod and gun clubs in Cranbrook, Revelstoke, Kelowna and Princeton, B.C. The clubs are now planting trout fry, in cooperation with the Dominion and Provincial Governments."

HAVANA ROWDIES ATTACK DRIVER

Spanish Consul's Chauffeur Seriously Injured—More Precautions Taken to Protect Foreigners

HAVANA, June 5 (AP).—Rowdies today attacked and beat the chauffeur of the Spanish Consul here, in the second attack on a diplomat's driver within a week.

The chauffeur, Justo Perna, thirty-five was seriously injured by three men, who wielded clubs, but physicians said he would recover. One of the alleged assailants and a man accused of driving their automobile, were arrested after police went to the Spaniard's rescue.

While Perna attributed the attack to the fact that he does not belong to the Havana Chauffeurs' Union, the authorities strengthened their precautions for protection of foreigners.

Heavy guards already have been placed about prominent Americans and at the locations of American property as the result of terrorists activities, including two attacks on the American Embassy and the waylaying of the automobile of H. Freman Matthews, first secretary of the embassy.

The American chauffeur, Charles Taylor, escaped uninjured when gunmen stopped him on May 28, but was warned to leave Cuba, after the assailants broke his windshield.

WOOD and COAL
A. E. Painter & Sons
PHONE G 3541
617 CORMORANT ST., VICTORIA

Cut Moving Costs

Let Our Experience Be Your Pledge of Efficiency and Saving.
CENTRAL TRANSFER
564 Yates St. Phone E 9323

ON BIG VOYAGE IN SMALL BOAT

NANAIMO, June 5 (CP).—Captain Clarence Kiphart, of Tacoma, Wash., left here today for Campbell River, B.C., on the fourth lap of a trip to Juneau, Alaska, in a twelve-and-a-half-foot rowboat, with oars and a small sail as motive power. He left Tacoma May 6.

If he completes the journey, Captain Kiphart believes he will have made the longest trip in such a small boat on record.

He is a student of oceanography and will record his observations. He has a permit from the Dominion Government to visit nine Indian reservations.

BEAUTY SALON OPENING HERE

Up-to-Date Establishment Will Be Located in Fletcher Bldg., Douglas Street

Tomorrow morning the doors of the La France Beauty Salon will open in a new location. Conveniently situated in the Fletcher Building, this establishment offers the most modern and up-to-date standards of service in hairdress and beauty treatments. The entrance is in the music store, 1110 Douglas Street, the visitor passing through the beautifully-appointed premises to reach the upper floor by means of an elevator or by a wide flight of stairs.

The La France Beauty Salon is now a large and spacious apartment, artistically decorated in a motif of light green and cream. The panels on the ten booths are patterned with designs that harmonize perfectly with the modernistic theme. This decoration was carried out by Prentis & Sons.

The establishment is under the management of Madame Miles, who has long been known in Victoria as an expert in her work. The interpretation of the latest styles and modes of coiffure is to be carried out by skilled operators, using the latest in equipment and materials. Permanents, facials and scalp treatments will be numbered among the services offered.

NOW—
Change oil anywhere—with confidence
The new plan of sealing Veedol in tamper-proof cans eliminates all possibility of substitution.
40¢ a quart—no extra price
Tide Water Oil Company of Canada, Ltd., Toronto, Montreal, Regina
VEEDOL MOTOR OIL 100% PENNSYLVANIA AT ITS FINEST
VEEDOL MOTOR OIL

HEAL YOUR PILES
Don't let itching, bleeding, internal or protruding piles sap your vitality and cause an expensive, painful operation. In fifteen minutes you can stop the pain and quickly shrink sore, swollen tissues with the Doctor's new prescription, China-Reid. It must fix you up in ten days or money back. Ask your druggist for China-Reid. (Advt.)

ENO'S "FRUIT SALT"
Brings inner cleanliness and clear complexion

Social Activities and Notes of Personal Interest

Kennel Club Official to Judge Pets

Colonel F. D. Davidson, Elk Lake, vice-president of the Victoria City Kennel Club, will act as judge for the forthcoming Pet Show, being held under the auspices of H.M.S. Resolution Chapter, I.O.D.E., at St. Michael's School grounds, Windsor Road and Hampshire Road, Oak Bay, on Saturday afternoon, June 16. Harry Dodds and W. H. Burns, well-known officials of the Kennel Club, will also be on hand to see that all arrangements work satisfactorily.

Intending exhibitors are reminded that all dogs must be on the lead, cats and small animals in some sort of crate, basket or other suitable container, and birds, of course, caged. There will be no entry fee for the various classes, and a special prize will be given for the pet most comfortably confined. Exhibitors and pets will be admitted at 2:30 p.m., judging to begin promptly at 3 o'clock.

Among the unusual pets to be shown are a four-legged duck, a horned toad and a griffon.

Prizes will be on display at the Pet Shop, on Thursday, Friday and Saturday of this week. Boys and girls who have animals and bird friends in their care are reminded to keep the date in mind, and to have their pets in good condition. All sorts of novelties have been planned, and a jolly afternoon arranged. All proceeds will be used for the Chapter's work in the Peace River district.

Send Your
Overalls
TO
New Method
LAUNDRIES LIMITED

SAFEWAY STORES
DISTRIBUTION WITHOUT WASTE
Relief Scrip
DEPARTMENT OF PENSIONS
PROVINCIAL RELIEF ORDERS
Our New Low Prices Offer You Substantial Savings Every Day of the Week
SAFEWAY STORES, LTD., 707 Fort St.

Local Pianist Wins Praise

Reta McNeill, one of Victoria's best-known pianists, who has for the past season been continuing her musical studies at the Toronto Conservatory of Music, was presented by her piano teacher, Viggo Kihl, in joint recital with Ella Koch, Isobel Wright and Arthur Gold, three brilliant young artists, all scholarship winners. Mrs. McNeill played the Beethoven Sonata in D Minor, Opus 31, No. 2.

One of the leading critics said: "Mrs. McNeill's playing was, in some respects, the most distinguished performance of the evening; her adagio movement was practically perfect."

Mrs. McNeill intends to remain with Mr. Kihl for another year. She is making excellent progress with her singing also, under the tutelage of Carl Hunter.

Keating

A jolly party was held recently at the home of Mr. and Mrs. J. J. Young, Central Saanich Road, in honor of Miss M. Trapp, who has just returned from England, and will spend the Summer months with relatives here. During the evening, Mr. Frank Sponer sang solos. Games, contests, cards and dancing were enjoyed, after which supper was served, the hostess being assisted by Misses "Pat" and Betty Young. Those present were: Mr. and Mrs. J. Thompson, Mr. and Mrs. F. Spooner, Mr. and Mrs. T. Oxley, Mr. and Mrs. L. Hafer, Mr. and Mrs. J. J. Young, Mrs. Austin Gale, Mrs. D. Beaumont, Mrs. C. Wickenden, Mrs. W. Oakes, Misses M. Trapp, M. Oxley, Ruth Book, Barbara Beaumont, "Pat" Young, Dorothy Thompson, Sylvia Wright, Allene Book, Betty Young, Messrs. R. Book, L. Beaumont, G. Dixson, G. Oakes, S. Oakes, B. Spooner and J. Young.

The B.C. Electric Cooking School
With Mrs. M. A. Foulds, of the Home Service Department, in Charge, Will Present
Free Demonstrations
Of Electric Range and Refrigerator Recipes on
THURSDAY AND FRIDAY
JUNE, 7 AND 8
2:30 to 4:30 P.M.
In the Auditorium of Our
DOUGLAS STREET STORE
(Opposite the City Hall)
Everyone Is Invited to Attend

Heads Y.M.C.A. Auxiliary

—Photograph by Steffens-Colmer.

Mrs. Donald McAdie, Who Was Recently Elected President of the Women's Auxiliary to the Y.M.C.A., Succeeding Mrs. R. W. Mayhew.

Clubs and Societies

Presbyterian Y.P.A.

The monthly meeting of the Presbyterian Young People's Association executives was held, recently, in St. Andrew's Church, with representatives present from St. Andrew's, St. Paul's, Knox, Chinese and Gorge and Erskine Young People's Societies. Miss Rita Rogers, president of the association, was in the chair, and welcomed the Gorge and Erskine Young People's Society to the association. Plans were made to hold a banquet for the presentation of the debating cup the last week in this month. Members of the association are asked to watch for the date, which will be announced later. Arrangements were made for each society to be host at a beach party, the parties to be held throughout the Summer. The next in the series of inter-society debates will be held on Tuesday, June 12, at 8 p.m., in St. Andrew's Church, between the St. Andrew's and Knox societies. All members of the association are asked to attend.

• • •

Gleaners' Circle

The "Gleaners" Mission Circle of the First United Church held a successful silver tea at the home of Mrs. M. L. McLennan, 311 Vancouver Street. The rooms were beautifully decorated with a profusion of Summer flowers. Tea was poured by Mesdames Chisholm, Polson, Farr and Travis. The members of the circle assisted in serving. A delightful programme was presented by such talented artists as Misses Marian Skellern, Dorothy Fuller, Margaret Mackay, who are pupils of Miss Olive Campbell, and Mrs. Lang, Misses Hawthorne, Barbara Munro, Barbara Daniels, Maquinna Daniels, Joyce Applegate, Winnie Applegate and Ethel Gillis. The circle wishes to thank all its friends who gave their kind co-operation to make the affair a success.

• • •

Queen Alexandra Review

Mrs. Le Gallis, Provincial health supervisor, was a visitor at the meeting of Queen Alexandra Review, No. 1, W.B.A., on Monday evening at the New Thought Hall. Mrs. Hall, of Vancouver, was also a visitor. The president, Mrs. Mabel Burnett, presided at the meeting. Mrs. Thompsett reported that most of the sick members were progressing favorably. The annual church service will be held on Sunday morning, June 17, at St. John's Church. It was announced that the girls' choir will give a concert on Monday, June 18, at the New Thought Hall, commencing at 8:30 p.m. The choir, which is under the direction of Mrs. Marion Atkinson, will be assisted by Miss Enid Cole. Tickets for this concert may be obtained from Mrs. Schmelz.

• • •

First United Group

Group "B," of the First United Women's Associations, held its last meeting before the Summer vacation at the home of Mrs. H. F. Timberlake, Quadra Street, yesterday afternoon. Mrs. J. B. Munro, the president, was in the chair, and the devotional period was taken by Mrs. McKay, the first vice-president. The guest speaker was Rev. Dr. A. S. Imrie, pastor of the Emmanuel Baptist Church, who gave a fascinating talk on "Lessons We Might Learn From Nature." Refreshments were served by the hostess.

• • •

Cathedral W.A.

The business women's branch of the Christ Church Cathedral W.A will hold its annual garden tea, by kind permission of the Dean and Mrs. Qualnton, in the Deanery Gardens, 852 Burdett Avenue, on Saturday. Afternoon tea will be served from 3 to 6 p.m., and there will be stalls of fancy-work and home-cooking.

• • •

Sooke W.A.

Under the auspices of the W.A. to the M.S.C.C. of Holy Trinity Church, a military five hundred card party will be held in Sooke Hall on Friday at 8 o'clock.

• • •

Daughters of England

Princess Alexandra Lodge, Daughters of England, will hold a banquet on June 21 and tickets may be obtained at the meeting tomorrow.

LADY KIRK DIES

MONTREAL, June 5 (CP).—Lady Kirk, eighty-two, widow of Sir John Kirk, who for fifty-five years was secretary of the Shaftesbury Society and the Ragged School Union of London, England, died here today. Born in London, Lady Kirk spent seventy-five years of her life there, and the remainder with a daughter in Montreal.

I.O.D.E. Activities

R. B. McMicking Chapter

The Robert Burns McMicking Chapter met last night in the headquarters with the regent, Mrs. H. G. Bolt, presiding, and twenty-four members present. A party for the blind will be held on Saturday, June 23, at the Y.W.C.A., with Miss Hilda Margetts, the convener of blind work, in charge. Tea will be served under the direction of Miss Connie Chrow, and Miss T. Gilliland will be in charge of the programme. Mrs. H. G. Bolt will convene the corner for Alexandra Rose Day. A donation of $10 was made to the Sunshine Camp. An interesting talk on the Friendly Help Welfare Association was given by Miss Grubb, the general secretary. She was presented with a corsage bouquet by Mrs. L. S. Goss, the first vice-regent. Tea was served under the convenership of Miss Laura Tebo, assisted by Mrs. L. Sangster and Misses Gladys Townsend, Mollie Wright, Pearl Barbour and Walletta Thomas.

Harvey-Boggs Chapter

The regular meeting of the Valentine Harvey-Beaumont Boggs Chapter was held yesterday afternoon in headquarters. The usual donations to secondary education and the soldiers' graves were made and also to Sunshine Camp for mothers and to the Boys' Band. Arrangements were made for a silver tea, to be held on Wednesday afternoon, June 27, at the home of Mrs. G. W. Peacock, Finlayson Avenue. In the evening, bridge will be played. Mrs. W. R. Sayer was appointed convener for the chapter's corner on Alexandra Rose Day.

Gonzales Chapter

Gonzales Chapter made plans, yesterday, for a garden party to be held at "Molton Combe," the home of Mrs. Curtis Sampson, on Wednesday, July 11. A visit will be paid to the chapter's adopted school at Sooke on Wednesday, June 13. Mrs. W. C. Nichol, the regent, was in the chair, and reports and routine business dealt with.

Weddings

FELL—PARKER

A quiet wedding was solemnized, yesterday morning, at 10 o'clock, in the priests' house of the Church of Our Lady of Lourdes, when Rev. Father J. R. Buckley performed the marriage rites for Mary Monica, youngest daughter of Mrs. A. A. Parker, Redfern Street, and Mr. Stanley Fell, second son of Mr. and Mrs. Harrison A. Fell, Blackwood Avenue. The bride, who was given in marriage by her mother, wore a smart white suit and hat and carried a bouquet of pink rosebuds and carnations. She was attended by her sister, Miss Theresa Parker, who was dressed in mustard colored silk, and Mr. Eric Fell supported his brother. After the service a small reception was held at the home of the bride's mother, where the floral decorations were carried out with carnations, sweet peas and columbine. A buffet luncheon was served from a table arranged with pink carnations and rose-shaded candles, and centred with the three-tier cake, surmounted by a white dove. After a honeymoon trip up the Island, Mr. and Mrs. Fell will make their home on Blackwood Avenue. Among the many gifts was a case of flat silver from the staff of the Super-Shell Service Station, at the corner of Blanshard and Johnson Streets, where the groom is employed.

McNUTT—QUAGLIOTTI

A quiet wedding took place on Monday afternoon, at the home of the bride, 208 Dobinson Street, when Mrs. Hazel Quagliotti was united in marriage to Mr. Loren McNutt. Rev. Thomas Keyworth performed the ceremony.

STRAWBERRY SOCIAL

Sponsored by the Women's and Men's Parish Guilds of Christ Church Cathedral, a strawberry social will be held in the Memorial Hall gymnasium, tomorrow, from 7 p.m. onward, when berries and cream, tea and cake will be served. It is felt that the value to the city and district of the surrounding strawberry-fields is not sufficiently appreciated, and it is hoped that the social will be the forerunner of a Victoria Strawberry Festival such as will accord due honor to the luscious fruit.

Club for Breakfast Organized

An enthusiastic group of fifty young women, representing eighteen Victoria firms, held an inaugural meeting at the Crystal Garden last evening, at 6:30 p.m., Miss H. Butterfield presiding. Miss Butterfield, of the Hudson's Bay Company, was elected president; Miss Kathleen Peters, of David Spencer, Limited, vice-president; Miss Florence McDougall, of the Credit Bureau, secretary, and Miss Laura Bell, of Fletcher Bros., treasurer. Other directors appointed were Miss Lillian Stewart, of Angus Campbell, Limited; Miss Edna Webster, of Mallek's, and Miss Glen Peblow, of Jameson's Electrical, Limited.

During the course of the evening, letters were read from Mr. C. R. M. Gale, credit manager of David Spencer, Limited, Vancouver, and Mr. George E. McDonald, president of the Victoria Credit Granters' Association. Bouquets were also presented to the president and vice-president from Mr. George E. McDonald.

It was decided that the next meeting would be held in the form of a breakfast gathering on Wednesday, July 11, at 7 a.m., the place to be selected and members to be notified.

Y.P.S. News

ST. PAUL'S

An enjoyable evening was, recently, spent at St. Paul's Presbyterian Church, when the Knox Presbyterian Young People's Society was the guest of St. Paul's Young People's Society of Christian Endeavor. The evening was spent in games, after which refreshments were served by the social committee, under the convenership of Miss Margaret Scott, assisted by Misses Helen Templeton and May Smith.

After tea, Mr. Creech, president of the Knox Y.P.S., thanked the Christian Endeavor members for their kind invitation, and stated that he hoped there would be many more such social evenings, not only between Knox Y.P.S. and St. Paul's Y.P.S.C.E., but also between the other Presbyterian Young People's Societies of the city.

Rev. J. S. Patterson, pastor of Knox Church, suggested that the Hollywood Young People's Society, the Gorge and Erskine Presbyterian Young People's Society (when they are formed), and also the Sooke Presbyterian Young People's Society be invited to a social at some future date. The winners of the prizes were Miss Mary Irving and Mr. James Coutts.

Miss Clay Gives Talk About Books

Miss Margaret Clay, librarian of the Victoria Public Library, gave a most interesting and instructive address to the members of the Graduate Nurses' Association last evening, at their meeting at St. Joseph's Hospital Nurses' Home. She took as her subject "Books," and pointed out the changed attitude towards reading in general. With the increase of the supply of reading matter, the question of selection became more important, she said, an dthe "pretty" story was not considered worth while. In addition to its literary merit, a good book should be something of a psychological study, according to modern ideas.

Among the books quoted as outstanding in art, was "Art Now," by Read; "The Life of Frank Lloyd Wright," the American architect, whose work had revolutionized architecture in the United States. The "Autobiography of Alice B. Toklas," which is really the autobiography of the author, Gertrude Stein, was mentioned as one of the best recent books. In the realm of modern thought was "Horizons of Experience," by Cecil de Lisle Burns, and Whitehead's "Adventures of Ideas."

"Woman in Russia," by Fannina Halle, traced the development of women in that country from pre-Christian to present times, and another outstanding book with a Russian background was "Red Medicine," by Sir Arthur Newsholme, which is the report of a member of the British Medical Association. Books of travel were touched upon by the speaker and, after the address, an interesting discussion was held among the members of the association.

C.G.I.T. Present Clever Playlets

A year's activity was brought to a close by the Canadian Girls in Training, of the First United Church, with the presentation of a playlet, taken from "The Young Revolutionist," by Marion Kerr, which was directed by Miss L. McCall, assisted by Miss J. Wilson, Miss J. Munro, Miss D. Scott and Miss M. Stewart.

The cast was as follows:

Ko-sen, Joan Leonard; Fah-lo, Pearl Graham; Sin-may, Irene Birkett; mother of Ko-sen, Margaret Walker; father of Ko-sen, Jean Marsh; Yuan, Elaine Munro; Chinese doctor, Pearl Elkington; white doctor, Pat Borde; nurse, Lydia Gilliland; leader, Edna Donaldson; soldiers, Viola Sands, Ruth Baldwin and Dola Veitch; priests, Pearl Graham, Pearl Elkington and Pat Borde.

The second part of the programme was a humorous skit, being a scene from "Winnie the Pooh," under the direction of Miss R. Levers. The players were:

Winnie, Eleanor Caldwell; Piglet, Jacqueline Young; Christopher Robin, Betty Clarke.

Promotion of camp was the theme for the third part of the entertainment, this being illustrated with pictures of camp at Maple Lawn and Keats Island, through the courtesy of Mr. Hourston.

At the conclusion of a campfire sing-song, under the direction of Miss C. Crawford, "Taps" was sung, which brought to a close a very successful evening. During the evening, Rev. Dr. W. G. Wilson spoke words of encouragement and appreciation to the leaders and girls.

Out they go!
COME TOMORROW—Don't buy unless you are satisfied. Pick them, handle them, fit them, take as long as you like, for once you take them there is no swapping, changing or money back at these prices.
Water Damage Sale!
10 PAIRS LADIES' WHITE KID PUMPS—Regular price, $3.00. Now ---------- 29c
You Serve Yourself at These Prices
39 PAIRS ASSORTED LOT OF LADIES' OXFORD PUMPS, TIES AND SANDALS. Values to $3.50. (You Serve Yourself at These Prices!) Pair---------- 79c
168 PAIRS ASSORTED LOT OF LADIES' OXFORDS, PUMPS, TIES AND SANDALS—Up-to-date styles and good sizes. Values to $4.00---------- 1.49
192 PAIRS ASSORTED LOT OF SMART, UP-TO-DATE LADIES' FOOTWEAR—All styles in this lot. Regular values to $5.00. Now ---------- 1.79
205 PAIRS LARGE ASSORTMENT OF REAL CLASSY HIGH-GRADE LADIES' FOOTWEAR—Snappy style, all sizes and fittings. Values to $5.00---- 1.98
We've slashed prices again! They must go! What we can't sell we'll give or burn. These final prices may look ridiculous, but it's a fact—the reason is that most of the Ladies' Footwear is slightly damaged by water.
"The Warehouse"
1110 GOVERNMENT ST. PHONE E 3514

Princess to Wed American

THIS photo shows the Princess Marie Antonia de Braganza, daughter of the pretender to the throne of Portugal, and her fiance, Ashley Chandler, descendant of Peter Stuyvesant, and related by marriage to the Winthrop Schuyler and Greene families, whose marriage will take place this month at the home of the princess' mother, Duchess Theresa, in Seebenstein, Austria.

SHAKESPEARE UP TO DATE

Parlor maid, explaining to cook the wordy warfare in which she had been engaged with her young man at the tradesmen's entrance:

"I told 'im off proper. And he says to me as he goes out, 'Wot you ought to read is Shakespeare's Turnin' of the Screw'."

Looking Back!
Satisfied Customers Have Been Largely Responsible for the Progress of Our Business—And, Today, More Than Ever
With Our Up-To-Date Printing Plant
We Are Ready to Serve You With
"Quality and Satisfaction"
The Colonist
1211 BROAD STREET PHONE G 5241
PRINTING - LITHOGRAPHING - BOOKBINDING - ENGRAVING

THE ONLY CORN FLAKES ENRICHED WITH SUNSHINE VITAMIN "D"
Valuable Coupons in Every Package

Quaker Corn Flakes
MADE IN CANADA

Social Activities and Notes of Personal Interest

Schoolgirls Take Part in Tennis Match

SHAWNIGAN LAKE, June 5.—On Saturday, Strathcona Lodge School had the pleasure of entertaining, at tennis; St. Margaret's, Norfolk House and Queen Margaret's schools. The only date possible for all four happened to coincide with that fixed for Strathcona old girls' week-end, so the games were well-attended, thirty-five former pupils having assembled from Vancouver, Seattle, Victoria and California. Play began soon after 11 a.m., and with but a temporary stop on account of rain, the matches continued until 6:30 p.m..

Luncheon was provided in the school dining-room, and tea was served on the school veranda for those on the hard courts, and from the shack on the games field at "The Point," for those playing on the grass courts.

FINAL SCORE

The final score was as follows: Strathcona Lodge School won fifteen sets, 121 games; Norfolk House won ten sets, ninety-four games; Queen Margaret's School won ten sets, 104 games; St. Margaret's School won nine sets, ninety-two games.

When the visitors had gone, Strathcona settled down to its annual sports supper, a popular event with girls past and present. Toasts were given at the end for "Our Guests, the Old Girls," "The Games Captains, and Our Games," "The Retiring Sixth Form," and lastly "The School."

Supper was followed by the Old Girls' Association annual meeting, addressed by Miss Gildea. As usual, the visitors remained over the week-end, attending the school service, and dispersed for their various destinations on Sunday evening and Monday morning.

Girl Guides' Fete Will Be At Gonzales

The annual Girl Guide garden fete will be held, on Saturday, in the grounds of "Gonzales," 615 St. Charles Street, by kind permission of Miss Atkins, of Norfolk House School. This function is greatly looked forward to by the Guides as an opportunity to raise funds for camping expenses. The children have been busy making novelties for sale and planning attractive side-shows.

The march-past, in which all Guide companies, with their colors, will take part, will commence at 3 p.m., and will be followed by a Brownie display. Afternoon tea will be served by the Local Association. Guide displays will then be given, including a pageant, "St. George and the Dragon." An exhibition of folk-dancing will be given by the First Victoria West Ranger Company, which, for the past five years, has won high honors at the Musical Festivals in Victoria and Vancouver.

There will be no charge for admission and all displays will be free.

DONATIONS ARE ACKNOWLEDGED

Queen Alexandra Solarium Receives Many Gifts During Month of May

Miss F. A. Russell, secretary of the Queen Alexandra Solarium, on behalf of the directors, yesterday, expressed public appreciations for the many donations made to the institution during the month of May.

Following is a list of the donations:

Mrs. Toms, Springfield Avenue, games and puzzles; Mrs. R. Clothier, Penticton, three sweaters, two pairs woolies; Master's Bakery, Courtenay, buns; Mr. and Mrs. G. G. Share, Duncan, weekly supply of asparagus; Miriam Temple, No. 2, Daughters of the Nile, Victoria, linen; Mrs. Glossop, Mill Bay, eggs; Cobble Hill Bakery, Cobble Hill, cookies; Okanagan Centre Women's Institute, Okanagan Centre, $10, towards X-ray fund; Mr. Marchment, Victoria, papers; Mrs. W. D. McCallum, 1353 Craigdarroch Road, three sweaters.

Canadian Daughters' League, No. 5, Victoria, nightgowns and face cloths; Christian Children, 1139 McKenzie Street, papers; Mrs. Rankin, 2560 Graham Street, papers; Mrs. B. W. Paul, 934 Foul Bay Road, Victoria, eighteen packs of cards; Mrs. B. W. Pearse, "Fernwood," 1618 Fort Street, $250; Denman Women's Institute, Denman Island, $2; Prince George Women's Institute, Prince George, $25; Malaspina Chapter, I.O.D.E., Nanaimo, $2.65; St. Michael's School, per Kyrle Symons, Victoria, $5.30; Doe River Women's Institute, Doe River, $2; Lazo Women's Institute, $10; Florence Nightingale Chapter, I.O.D.E., Victoria, $20.

Bequest from estate of the late Harriet Nelson, $1,000; Harrop Women's Institute, $5; proceeds of collection box, Bank of Montreal, Rossland, $3.88; Salmon Arm Women's Institute, $5, towards X-ray fund; Kalamalka Women's Institute, $15; proceeds of collection boxes at Bank of Montreal and Hudson's Bay Company, Victoria, $3.50; Oyster Women's Institute, $5, towards X-ray fund; Robson Women's Institute, $6.50, towards X-ray fund; Nelson Women's Institute, $10, towards X-ray fund; Shawnigan Lake Women's Institute, $5, towards X-ray fund.

Shawnigan Lake

Mr. Jack Parnell, of Victoria, is staying at the Forest Inn.

• • •

Mrs. F. M. Winters has as her guests, her daughter, Mrs. Olsen, of Port Hammond, and her two children.

• • •

Victoria guests staying at the Forest Inn for the week-end included Miss J. R. Rutherford, Mrs. Hodge, Miss Isabella Beveridge, Mr. and Mrs. E. S. Knight, Mr. and Mrs. Pope, and Miss Blankenbach.

Will Visit Hawaiian Islands

MISS Virginia Goddard, who will sail next Tuesday evening aboard the Ss Empress of Russia for the Hawaiian Islands, where she will spend five weeks holidaying at Honolulu. Miss Goddard has taken a prominent part in the life of the Beaux-Arts, and is now editor of the magazine.

Social and Personal Notes

Birthday Party

Mr. and Mrs. J. J. Taylor, 216 Michigan Street, entertained on Sunday afternoon at a children's party in honor of their son, Jackie, the occasion being his second birthday. Games were enjoyed, the prizes being won by Lucy Sparks and Desmond Cavin. The little guests later sat down to tea at a table prettily arranged with a lace cloth, cream tapers in silver sconces and a bowl of pink rosebuds. The birthday cake, with its two blue candles, was the main attraction and was cut by the guest of honor. Novelty place cards and favors completed the arrangements. Little Marie McDonough said grace. The little guests included John Douglas Craig, Desmond Cavin, Gerald McDonough, "Pat" McDonough, Gerald Cavin, Donald Gibbs, Lucy Sparks, Evelyn McGonigle, Alice Sadler, Kay Parkins and Marie McDonough. Mrs. Taylor entertained the following friends at supper: Mr. and Mrs. J. Craig, Miss Hilda Brown, Mr. D. Gibbs, Mr. and Mrs. W. F. Gibbs and Mrs. R. J. Gibbs. Guests arriving later included Mrs. D. Robertson, Mrs. C. Laing, Mrs. H. Watson, Miss Marion Watson, Mr. McGonigle and Mr. and Mrs. Fred McDonough. A delightful musical evening was spent. Piano and violin selections were given by Mrs. W. F. Gibbs and Mr. Fred McDonough.

• • •

Birthday Party

An enjoyable evening was spent recently when Mr. and Mrs. Harry Cox, 1131 Burdett Avenue, entertained at the coming of age of their daughter, Gwendolyn. The social and dance were opened by Dean Quainton, who made a very appropriate speech, having known the family since they came to Victoria fourteen years ago. The decorations were carried out in artistic colors with masses of evergreens and flowers. A buffet supper was served and the guest of honor cut the cake. Rev. Richard Yerburgh made a speech. The invited guests were Mr. and Mrs. Fraser Lister, Rev. and Mrs. R. Yerburgh, Mr. and Mrs. Arthur Kerr, Mr. and Mrs. W. Allen, Mr. and Mrs. Hurn, Mr. and Mrs. Robert Save, Mr. and Mrs. C. Rose, Mr. and Mrs. S. Wray, Misses Doris Marshall, Blanch Ebbs Canavan, Vida Shandley, Agnes Hord, Mabel Harris, Phyllis Pendray, Barbara Fielding, Mary Gibson, V. Martin, E. Lovett, Doris Allen, K. Irving, H. Haynes, Barbara Lloyd-Young, Dorothy Cox, Messrs. Howard English, Logan Mayhew, Charles Swannell, George Save, Ted Coton, Allen Mayhew, William Findley, Geoffrey Marshall, Mervyn Caverhill, Don Davis, George Parker, Eric Cox, Lionel Cox, Jack Fraser, Jack Scruton, and many others.

• • •

Birthday Party

Mr. and Mrs. Goodall, 1222 Whitaker Street, had as their guests, on Monday evening, a number of young persons, who gathered to express their best wishes and birthday greeting to their daughter, Violet, who celebrated her twenty-first birthday. A very happy evening was enjoyed, and much merriment was had in the playing of games. A beautiful birthday cake centred the table. Invited guests were: Mesdames Goodall, Cross, Misses Violet Goodall, Margaret Constable, Mollie Corcoran, Nellie Creed, Ida Gay, Dorothy Haggart, Mary Horrod, Clara Horrod, Jean Hughes, Muriel Olney, Ruth Pearce, Edith Pinkett, Gwen Rockelley, Eva Rowles, Henrietta Thierstein, Eileen Wilkinson, Beulah Wilson, Ruth Wilson, Messrs. Goodall, Cross, Jack Crowe, Dave Deacon, Bill Laird, Bruce Laird, Wilbur Pearce, Gordon Ramsdale, Clarence Reynolds, John Robillard and Master Edward Goodall.

• • •

Shower for Bride-to-Be

Miss Irene Mann, who will be married shortly, was the guest of honor at a miscellaneous shower, held recently, at the home of Mrs. H. Anderson, 439 Superior Street. The many gifts were arranged on a clothes-line extending across the room, and presented to the bride-to-be by little "Babs" Reeves. Refreshments were served from a table daintily decorated with a color scheme of French blue and silver. The table was centred with a two-tier ice cream wedding cake. Those present were: Mesdames Armitage, Adams, White, Anderson, Christensen, Foster, Lidstone, Abery, Dunnell, and Misses Dorothy Jeeves, Johanna Fisher, Helen Morton, K. and Irene White, Madge Wallace, B. Bryson, T. Carter, Vera Cookson, Gladys Dicks, Peggy Bentley, Wilma Sones, Florence Reeves, May Adams and Marjorie Brough.

• • •

Hostesses at Party

Misses H. Howell and G. Squire were joint hostesses at a delightful party, given at the former's home, Lake Hill. Cards and dancing were enjoyed. Those present were: Mr. and Mrs. F. I. Nichol, Mrs. R. Howell, Mr. and Mrs. P. Hall, Mr. and Mrs. A. Notte, Misses Margaret Rogerson, Madeline Hornsey, Violet Wigley, Anne Ensley, Jessie Scott, Ivy Summers, Jean Howell, and Messrs. Jack Rawnsley, Allan Rogerson, Will Wright, Allan Wright, Ian Fowler, Charles Lowe, Harold Kirkham, Pat Russell, Arthur Clatworthy, Lloyd Jakeman and Peter Howell.

• • •

Hostess at tea

Miss Helen Forman was hostess at a charmingly arranged tea, yesterday afternoon, at her home on Terrace Avenue, in honor of Miss Mary Campbell, who will leave shortly to spend the Summer at Banff, and Miss Beatrice Brown, of Regina, who is the guest of Miss Dorothy Scott. The tea table was presided over by Mrs. George Tyson and Miss Dorothy Scott.

• • •

Will Leave Sunday

Miss Kathleen Wilson, daughter of Mr. and Mrs. H. Goulding Wilson, St. Charles Street, will leave Sunday afternoon for the Mainland, en route to Eastern Canada, where she will visit friends for three weeks, prior to sailing from Montreal on July 6, aboard the Ss. Duchess of Athol for the Old Country and the Continent, to make an extended visit.

• • •

On Motor Trip

Mr. and Mrs. John T. O'Brien, of Richmond Avenue, left recently for Seattle, from where they motored to Portland, where they are spending several days as the guests of Dr. and Mrs. E. Vaughan, prior to proceeding to Spokane, where they will visit Mrs. O'Brien's brother and sister-in-law, Mr. and Mrs. L. J. McAtee.

• • •

Visitors Leave

Mrs. A. Toots, of Vancouver, accompanied by her daughter, Miss Elsie Toots, who came to Victoria to attend the wedding of Miss Annie Morrison to Mr. Richard J. Rose, which took place on Saturday, spent a few days visiting here and have returned home.

• • •

Leave for England

Mrs. Beveridge, wife of George Beveridge, manager of the branch of the Bank of Montreal at Terrace, and her eldest daughter, Helen, have left for a visit to Scotland, leaving Montreal on the Ss. Athenia on June 1.

• • •

Bridge Party

Mr. and Mrs. William Green, of Cookman Street, and a party of friends played bridge at the Cottage Tea Gardens, Westing Avenue, the Gorge, yesterday afternoon. Tea was served under the trees on the lawn.

• • •

Leave for Sahtlam

Mr. and Mrs. E. A. M. Williams and family have left for their Summer home at Sahtlam, where they will spend the remainder of the season.

• • •

In Vancouver

Mrs. A. W. Stokes, 336 Arnold Street, and Mrs. E. M. Harris, 354 Linden Avenue, are visiting in Vancouver, the guests of Mr. and Mrs. H. V. Scott, 876 Jervis Street.

• • •

Returns From Vancouver

Miss Frances Lightbody returned recently to her home on St. David Street, from Vancouver, where she spent several days as the guest of Miss Marion Deeks.

• • •

Back From Up-Island

Mr. and Mrs. B. Torrance have returned home after spending a few days with Mrs. Torrance's parents, Mr. and Mrs. R. Gregson, of Ladysmith.

• • •

Here From Vancouver

Mr. Joseph Carew, of Vancouver, came to Victoria yesterday, and is spending a few days here on business.

• • •

Expected From China

Mr. Sholto Gillespie is expected from China shortly, and will spend about two months visiting relatives in Victoria.

• • •

Returns From California

Mrs. Cecil S. W. Pooley has returned to her home at 1130 Woodstock Avenue, after an extended visit to Glendale, Calif.

• • •

From Los Angeles

Mr. and Mrs. C. N. Fletcher are visitors from Los Angeles who are at the Glenshiel Hotel.

• • •

From California

Mr. and Mrs. A. D. Hynson, of Redlands, are visiting here and are staying at the Glenshiel Hotel.

• • •

Seattle Visitors

Mr. O. Anderson and Mr. J. A. Malloy are here from Seattle and are at the Glenshiel Hotel.

• • •

From Winnipeg

Miss E. Bennett is a visitor from Winnipeg who is registered at the Glenshiel Hotel.

• • •

From Vancouver

Mr. and Mrs. J. W. Selby are visiting here from Vancouver and are staying at the James Bay Hotel.

Sooke

Miss Doree Francis, of Victoria, spent the week-end holidays with Mr. and Mrs. F. Thornber.

• • •

Mr. and Mrs. W. Wilson have had as visitors Mr. and Mrs. F. Norton, of Deer Harbor.

• • •

Mr. and Mrs. Otto Walrod and Mr. J. King, of Friday Harbor, were recent visitors at the home of Mrs. K. Graignic.

• • •

Mr. and Mrs. J. Stowe have taken a cottage here for a few months.

Kitty McKay

By NINA WILCOX PUTNAM

The girl chum says June is the month when practice makes the church organist perfect in playing wedding marches.

What Today Means

"GEMINI"

If June 6 is your birthday, the best hours for you on this date are from 9:25 to 11:25 a.m., from 2:25 to 4:25 p.m. and from 7:25 to 9:25 p.m. Then danger periods are from 6:25 to 8:25 a.m., from 12:25 to 2.25 p.m., and from 10:25 p.m. until midnight.

There is a possibility on this day of your encountering one of these smug, self-righteous individuals, who can so readily point out the weaknesses of their fellow human beings, and harp on the acme of the state of perfection they have reached. Until they have, after months of close intimacy, actually proven that they apply what they preach to their actions in their daily lives, take what they say with a grain of salt, and live your life according to your own standard of right thinking and doing. There will be a great deal of business activity on this June 6, resulting in a feeling of encouragement. As a rule, a spirit of good humor will prevail. There will be a decided tendency to spend money in a practical way. Documents and papers of a legal nature should be closely scrutinized. Love skeins are in danger of becoming tangled, unless diplomacy is used and quarrels avoided.

If a woman, and June 6 is your birthday, you may accomplish a great deal during this coming year, if you will not only make up your mind not to delay or put off doing things that require prompt attention. Give more evidence of being as physically alert as you are mentally. You may find it is at times a mistake to appear indifferent to little loving attentions. A warmth of feeling, when expressed, warms the cockles of the heart of the one seeking some evidence of appreciation for a kind deed or a loving thought. If you once surrender to love's enchantment, nothing else can ever take its place in your life.

The child born on June 6, from the time it is old enough to walk and talk, will be of rather a restless disposition, so at a very early age it must be taught the actual significance of what the word repose means. Severity may only cause Kindly reasoning is more than likely to produce desired results.

The man born on June 6 will only succeed if he learns not to depend on others to direct his actions. Possessing a great deal of natural ability, you need only to force yourself to depend on your own initiatory efforts. The right woman can prove a marvelous inspiration, and the incentive you need to put forth your best endeavors. You must not allow discouragement to in anyway dominate your thoughts, for good work results in good. June 6 requires the exercising of self-assurance, and decisive action, both in business and

"What are you doing here?" said the woman to the tramp who had got over the wall just in time to escape the bulldog.

"Madam," he said with dignity, "I did intend to request something to eat; but all I ask now is that, in the interest of humanity, you'll feed that dog."

THE PLUME SHOP
747 YATES STREET
WHITE HATS
$1.95
A wide selection of clever cool Hats at only ..$1.95

McDonald's
CASH AND CARRY
260 Moss St. 749 Yates St.
TODAY'S SPECIALS
BUTTER Fresh Creamery ..... 3 Lbs. 60c
CERTO Bottle 27c
LIBBY'S CORNED BEEF ..... Tin 10c
BREAD 16 Oz. ..... Loaf 4c

Take No Chances
Let Foster's take care of your Furs during the hot Summer months. We insure them against fire, theft and moths, all for 3 per cent on your valuation—a modest charge.
FOSTER'S FUR STORE
Victoria's Most Exclusive Furriers.

KERO SPRAY
KING OF INSECTICIDES
Pints, regular 50c. Special, 43¢
½-gallon, regular $1.25. Special, for $1.13
1 gallon, regular $2.00. Special, for $1.79
Kero-Spray is the best combination spray on the market, contains Arsenate of Lead, White Hellebore, Whale Oil Soap, Kerosene, Black Leaf "40" and emulsifying ingredients.
VANCOUVER DRUG COMPANY, LIMITED

Pantorium DYE WORKS
Empire 7155
EXPERT SHOE REPAIRING

FREE With Every
KROEHLER CHESTERFIELD Suite
1 Walnut Drop-Leaf Table (Value $16.50)
Genuine Kroehler Suites From..... $140
HOME FURNITURE COMPANY
825 FORT ST. E 9921

STYL-ARCH SHOES FOR WOMEN
WITH EXCLUSIVE CORRECTIVE FEATURES
WM. CATHCART & CO. LTD.
1208 Douglas Street Phone G 6111

DUNCAN'S GINGER ALE
2 DOZ. SPLITS DELIVERED FOR $1.00
NO CHARGE FOR BOTTLES · PHONE G1169

The
TOMORROW
LaFrance Beauty Salon
OPENS IN A NEW LOCATION
Under the management of Madame Miles, this popular beauty parlor, a standard of quality and chic style, reopens in premises that are beautifully equipped and conveniently located.
FLETCHER BUILDING
1110 Douglas Street Phone G 7443
Convenient entrance through the Music Store.
Reached by a smooth-running elevator from the ground floor, the LaFrance is modern in every respect, qualified operators working with the finest equipment and materials.
Expert Ladies' and Children's Hair-cutting by Mr. Miles.
Ladies 35c Children 25c
— EXCLUSIVE —
The Rose Oil and Jasmine Oil used in our Permanents are specially prepared for the LaFrance Salon.
Phone Your Appointment Now
SPECIAL!
For Three Days Only
Introducing our Quality Permanents, we make this special offer: Any patron ordering
$10, $8, $6 OR $5
Permanents, may be accompanied by a friend, both of whom will receive their Permanents for the price of one.

Clearing Hats Regular to $2.95. Good Styles and Colors..... $1.00
A.K. LOVE Ltd.
Phone G 5913 708 View Street

HOLDING OUT ON ME, JANE?...I WANT A FULL BOWL OF GRAPE-NUTS!
BUT YOU DON'T NEED IT! FOUR HEAPING TEASPOONS WITH MILK GIVES MORE ENERGY AND NOURISHMENT THAN BACON AND EGGS!

IT'S TRUE. There is more energy and better balanced nourishment in a small serving of Grape-Nuts with milk than in almost any other food. The special process by which Grape-Nuts is made from whole wheat and malted barley is the reason. This also makes Grape-Nuts one of the grandest tasting of all foods—and one of the easiest to digest. Brighten up tomorrow with Grape-Nuts for breakfast. It's one of the most economical of foods—you use so little per serving. Your grocer has it.

Grape-Nuts
MADE IN CANADA
GET A PACKAGE FOR TOMORROW'S BREAKFAST

MANY THRONG TO BEACHES

Improvements Made Are Commented Upon—Foul Bay Is Cleaned

Making a tour of all the city's beaches and parks during the last few days, Alderman John A. Worthington, chairman of the parks committee of the City Council, yesterday announced that thousands of persons are thronging the beaches in and around Victoria.

Many have commented upon the improvements that have been made at some of the places, and Alderman Worthington said that other improvements were contemplated.

Horseshoe Bay, Clover Point, Ross Bay proper, and the little beach at the east end of Ross Bay were all crowded.

At Foul Bay the sands were dotted with hundreds of picnickers. This beach has been thoroughly cleaned, and a man will be kept stationed there all Summer to keep the beach tidy.

Mount Douglas Park also is becoming popular. Many of the picnickers enjoyed quoits, pitching the horse shoe, shuffleboard, and other pastimes that have been provided. A well-equipped tea-room has been established at the park, while the old road bed can be used for running off races. The stone fireplace, with its huge burning logs, makes the park quite pretty in the evening.

Between 300 and 400 persons have been attending the city's Gorge Park bathing pavilion during the last week or two, the attendant informed Alderman Worthington. The Saanich-Victoria parks and beaches committee plans to dump a scow-load of sand at the shore nearby the pavilion, so the children will have a proper place to bathe.

RAILWAY REVENUES

MONTREAL, June 5 (CP).—Gross earnings of the Canadian Pacific Railway for the ten days ended May 31 totaled $3,295,000 as compared with $2,813,000 in the same period of last year, an increase of $482,000.

MONTREAL, June 5 (CP).—Gross revenues of the Canadian National Railways for the ten-day period ended May 31 were $4,679,338 compared with $4,090,783 for the corresponding period of 1933, an increase of $583,545.

SHOT FROM GUNS

and hustled piping hot into Seal-krisp packages. You never tasted such freshness... such just-baked crispness, as these crunchy toasted morsels of nourishing Puffed Rice and Puffed Wheat.

BOYS—JOIN THE BABE RUTH BASEBALL CLUB

—Send the top of a Puffed Wheat or Rice package to Babe Ruth's Baseball Club P.O. 1083, Chicago for Membership Button and particulars of the FREE trips to Chicago or New York, Baseballs, Gloves.

Invest in a Home

at Today's Low Prices

The best and quickest way to compare values is to read The Colonist Want Ads daily. Hundreds of real bargains are offered in the very district you like. See them, compare them and take your choice.

TO BUY • TO SELL • TO RENT • TO TRADE
USE THE WANT ADS

The Daily Colonist

CLASSIFIED AD DEPARTMENT
Phones: E 4114 and E 4115
OPEN 8 A.M. TO 10 P.M.

Private Funeral Here Today for John A. Coates

Private funeral services for John A. Coates, eighty-four-year-old prospector, found dead on Monday in the Muir Creek, Sooke area, will be conducted today at the Thomson Funeral Home at 1 o'clock, Rev. Robert Connell officiating. It is requested no flowers be sent.

He is survived by one son, Preston, at Oliver, B.C., and two daughters, Bessie and Kathleen.

The remains will be forwarded to Seattle for cremation.

LEAGUE GIVES ITS APPROVAL

Confirmation of Saar Plebiscite Settlement Welcomed as Happy Augury

GENEVA, June 5 (CP).—With words of warm approval, the League of Nations Council yesterday confirmed the Saar plebiscite settlement.

The agreement on the knotty problem of insuring the vote when the Saar decides, on January 13, next year, whether it shall remain under the League, return to Germany or join France, with its accompanying parallel engagements, was particularly welcomed as a happy augury of improved relations between Germany and France.

This aspect was especially emphasized by Rt. Hon. Anthony Eden, British Lord Privy Seal. "May we not regard this as a good augury for similar efforts in other directions," he declared. He referred to the Franco-German deadlock over arms which threatens to nullify all efforts of the World Disarmament Conference.

As he spoke, Louis Barthou, French Foreign Minister, who, last week, had clashed with Sir John Simon, British Foreign Secretary, turned in the direction of Captain Eden and made a smiling gesture of applause.

ROSE GROWING LECTURE TOPIC

H. M. Eddie, of Sardis, Outlines History to Victoria Horticultural Society

H. M. Eddie, of Sardis, president of the Pacific Coast Nurserymen's Association, gave an interesting talk on the history of the rose, "Queen of Flowers," at a well-attended meeting of the Victoria Horticultural Society, last night, in the City Hall.

Mr. Eddie explained that the rose, as people know it today, had its start in the early part of the eighteenth century, when the China rose was imported into Europe. It was brought to England in 1718, and crossed with the ordinary briar rose native to England.

The speaker referred to the stimulus given to rose-growing by the Empress Josephine, who, in 1815, had developed the cultivation and hybridizing to such a degree that she had 218 varieties in her garden.

Following the history from decade to decade, Mr. Eddie revealed how the coloring, form and scents were developed in various blooms. His discourse proved intensely interesting, and at the close of his address members took the opportunity to ask him many questions regarding the cultivation of roses.

There was a display of delphiniums and also vegetables at the meeting. A. M. Scott was awarded first place, and G. Little, second place in the vegetable display, while Angus McKay was placed first and W. J. Shepherd second in the delphinium display.

HAS 2,000 SLIPS

Mr. McKay, the meeting was informed, had 2,000 chrysanthemum slips, which, he said, out-of-work members of the organization might have by applying to him.

Alderman John Worthington, chairman of the city parks board, was present, and took the opportunity, at the close of the meeting, to welcome Mr. Eddie to the city, and extend an invitation to him to make a tour of the city's parks. Unfortunately, Mr. Eddie was leaving for the Mainland on the midnight boat, and was unable to avail himself of the invitation.

No Passengers Hurt in This Crash

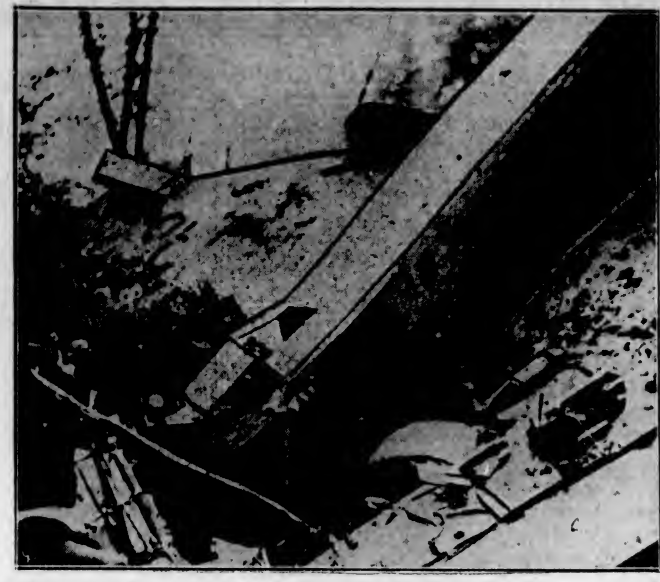

LOST in a heavy fog near Bethel, Conn., Pilot John Wolf flew around for more than two hours searching for a place to land. Meanwhile, the nine passengers of the big transport plane kept in good spirits by telling jokes and singing. Then the fuel ran out, and Pilot Wolf was forced to make a landing somewhere. Stewardess Agnes Pugh, of Chicago, calmly tucked the passengers in behind their safety belts, and the plane crashed only a couple of miles from a lighted landing field. None of the passengers was hurt, the pilot skilfully manoeuvring the plane so that the metal cabin was not damaged in the crash. The pilot himself was injured, as was the co-pilot.

RESTLESS WOMEN

BY JANE DIXON

CHAPTER XVI

Saturday night. Backstage in the New Stuyvesant Theatre there prevailed the confusion from which a major musical comedy manages to disentangle itself and proceed as though being ticked off by a clock. The new Lace Chorus, which had mildly accelerated the pulses of matinee patrons of "Princess Pep," was literally lifting them off their seats tonight.

Sandra Reynal, ponying into the wings, was caught in a whirl of laces and stood panting against a canvas tree on a side drop. If only the Owl had been out in front, in the very first row. There had been no reply to her note telling him that tonight was the night. Corinne and Val, of course, would be any place except at her "public spectacle." Val was a more urgent problem. So far as Corinne could detect, Val's husband had not yet taken the trouble to communicate with his bride. She had forced Val to drop a note to his club informing him she had been stopping with her mother and had now gone to Chez Clement. Nothing had come of it.

Sandra, panting for breath, leaned against the canvas tree. Applause filtered through the drop with the persistent nuance of surf on the beach—crash-lull, crash-lull.

The "clothes horses" — elegant young ladies who trailed exotic draperies and toted fantastic head-dresses through extravagant scenes—were preening peacocks making ready to spread their fan tails in the calcium light.

"Beat it, pony," a golden-haired creature with Mona Liza eyes lisped at Sandra. "Whadda you think you are, a parade?"

"I beg your pardon." Sandra relieved the tree of her weight. "For a minute I couldn't seem to breathe."

"My deah! Your art, and all that, huh? Well, take the air some place else. I'm the Queen of Diamonds in this pack, and I need plenty of room to sparkle."

"You have too much room now, from the neck up." Sandra had learned that to survive in this maelstrom she must strike back, claw for claw.

"Don't you give me none of your lip, you snooty swank." The Queen of Diamonds almost lost her glittering crown, emphasizing her contempt for the lowly pony. "Gwan back to Park Avenoo where you belong. Pullin' the Ritz on me, huh?"

"The Ritz is it, Miss Murphy?" Sandra detected a brogue beneath the ultra-sophisticated argot of the Queen.

"Get out of my way." The Queen's claws were close to Sandra's face. "Hoity-toity? Want everything, don'tcha? Gwan back to yer mamma an' the millionaires. We don't wantcha here. We needin' the money an' you a robbin' us."

Suddenly Sandra's anger was a yearning as deep as her need for sympathy. She clasped the curved fingers of the Queen. "I'm not robbing you. I need the money—too." There was no mistaking the sincerity of the gesture, or of the admission.

The Queen of Diamonds looked at her in amazement, then closed her hand over Sandra's and forced a smile through her make-up. "Aw, gee, kid, I guess I'm no good. I thought—I heard——"

But what the Queen of Diamonds thought or heard was never to be voiced, for at the very moment of its recording something struck Sandra from behind, a billion stars did a dervish dance before her eyes, the black velvet curtain descended, and she lost consciousness.

When Sandra opened her eyes it was to look straight into those of a man bending over her, a glass in his hand. Something trickled down her chin.

"I know you," she said, weakly. "You're the tall chap from the beach." The man held the glass to her lips. His blue eyes were not merry now. They were dark, and deep.

"The same," he said. "And you're the girl who's kind to dumb animals."

"Before you disappear again, would you mind telling me your name?"

"Stephen Hale. How do you feel?"

Steph-en H-a-l-e. Good name."

"I asked you how you feel?"

"How could you feel if you had been hit on the head by the New Stuyvesant building?"

Stephen Hale smiled. Sandra held out her hand. "If you'll help, I can rise and shine again. What did hit me?"

He drew her to her feet. "Piece of scenery behind you toppled over. A snack of fresh air and you'll be fine. You don't go on again, do you?"

"No, I've finished for the night." Sandra put her free hand to her head. Faces swam before her eyes. Voices were confused in her ears. Things were getting dark again. When they cleared, she was in a dressing-room. There was a taste of brandy on her lips. She tried putting her feet over the edge of the couch on which she was resting. She felt sickish, wobbly. Stephen Hale placed his arm around her shoulders. Strong steady arm.

"Think you can make it?" he asked.

"I can try." Sandra stood, weaving uncertainly. "Rock-a-bye, baby," she said, clinging to Stephen Hale. "I wish they'd put stationary floors in their theatres."

"Gee, kid, I'm sorry." The Queen of Diamonds was speaking. She held a flask of brandy. "It was my fault. If I hadn't been so snooty you wouldn't have been standing under that prop. You got an awful wallop, believe me. Maybe I can give you a lift. There's a John waiting for me outside in a car——"

"I'll look after Miss Reynal," Stephen Hale said with finality. "Some fresh air and she'll be fit again."

"I feel better already," Sandra said, addressing the Queen of Diamonds. "And please don't think you were to blame. It was just an—accident." She had almost said "a happy accident."

"You're game, kid, even if you are a gold-spoon baby," the Queen of Diamonds said admiringly. "If you're sure I can't help——"

"Quite sure. Thanks just the same. Mr. Hale will take me home."

Getting to the street, Sandra found, was not so easy. Once in a taxicab, she leaned back against the cushion and let the world swim. Stephen Hale had not spoken, except to direct the driver. Sandra breathed deep. The sickish feeling was gone.

"Nice of you to give me a lift," she said. "And you were right about the air. I'm almost normal again."

Stephen Hale leaned forward, studying her face in the rays of passing street lights. "You're—positively—beautiful!" The exclamation was involuntary, as though he were seeing her for the first time.

"Young man," Sandra said with mock severity," it is my vision that is temporarily impaired, not yours."

"My eyesight is excellent," Stephen said. "Never better than at this moment.'

"Thanks. Flattery is an easy tonic to take. Which reminds me, I haven't seen you before in the show. But I'm glad you were there when that tree fell."

"Break of luck for me. I wrote one of the sketches, 'Campus Crazy!' They were changing a player and I dropped in to see how it was going."

'You're an author?" Sandra was impressed. "Campus Crazy" was a hit of "Princess Pep."

Stephen chuckled. "Unfortunately one bit of luck doesn't make an author."

"Why not? Having one child makes a mother."

That contagious chuckle again. "It's a different kind of child. Brain children are not so permanent, Sandra."

"You know my name then?" Sandra murmured.

"Yes. I've known it since that day on the beach. Do you mind my calling you just Sandra? I think of you that way. It's such an interesting name for such an interesting red-head."

"My friends call me Sandy."

"Sandy." A word could be a caress. "If you like my name, why didn't you use it to call me up after I slipped you that picture right under the eyes of your competitors?" Sandra could not resist asking.

"Ring you?" Stephen helped himself to her hand. "You weren't Sandy, then, were you? You were the remote, the Social Register Miss Reynal and very far off the wire of a hard-working newspaper reporter."

A stirring within her again. A breathless ecstasy. She must keep it out of her voice. "I've always been just Sandy," she said. "You should have known, Steve, if you're ever to be the parent of permanent brain children. Now that you do know, hadn't you better drive home?"

"So early?"

"It's not early, except that it's morning. Remember, I'm a working girl. I must store steam for tomorrow."

"Right. You're getting to know me better. You've already learned I'm thoroughly selfish. Home address?"

"Sutton Pla—that is—2—West Twelfth Street."

Sandra had a home—a home of her own. Only a room and a kitchenette alcove, to be sure, but hers. She had found it herself, had won enough at backgammon from Bubbles Courtlandt and from Sonny Waren to pay her first month's rent. It was a snug-bug of a home and she had done things to make it snugger and homier. Little feminine things like tacking up her Russian shawl for a tapestry, peopling the tables with funny small animals from the five-and-ten, allowing herself the extravagance of half a dozen gay pillows for the couch.

"You know, Steve, you are first to come to my home?"

"I was born lucky. Tell me," he added, "how do you manage to keep them—the swains—from camping on your doorstep?"

"Easy. The home is brand-new. I've had it only two days."

"Check. Seems I crowed out of turn." He was serious again. Her hand snuggled deeper into his.

"Double-check. You didn't," said Sandra.

The car drew up before a brownstone house with a flat front flush with the street. Three steps with polished brass rails descended from the pavement to the street door. It was thrilling to dip into her bag and take out the key that would open her very own door. Perhaps, if she pretended faintness, Stephen Hale would help her through the door to the couch. She wished he might stop awhile and tell her more about himself. He had a way of disappearing. She might never meet him again.

"Nice of you to take all this trouble for me," she said, holding out her hand. He could not come in. It was late, or rather, early. He clasped her hand, with his left, awkwardly. Instinctively she stepped closer to him and touched his right arm. It was pressed tightly against his side.

"Oh, you're hurt!" she exclaimed.

"Slightly," he chuckled. "I was there too when the tree fell, but it only caught my wrist. I tried to make it fall the other way. Nothing much."

"If you'll come in, I'll try to bandage it. You should have told me. You shouldn't have done it." She wanted to shake this adorably foolish Steve, and she wanted to put her arms around him.

He laughed—not a chuckle. Outright. "If it's a sprain and my wing's out of commission, I'll come around and you'll have to help me out. Anyway, I refuse to be a wounded hero. That's one situation I'll never write into a play. Please forget it."

"I'll forget if you promise to let me help you." Sandra was going to be sure she would see this charming new friend again.

"I promise. Good-night—Sandy, and stay out of the woods until I see you again."

He was gone.

(To Be Continued)

Damages Claimed Against Olympic Total Tidy Sum

NEW YORK, June 5 (AP).—The United States today filed a libel, claiming $500,000 damages, against the White Star liner Olympic because of the loss of Nantucket Shoals lightship, rammed and sunk by the liner on May 15.

The action charged that the collision was "due solely to the fault and negligence of the steamship Olympic and those in charge of her."

Demand is made that the Olympic be "condemned and sold to pay the damages sought."

REPRESENTATIVE OF THE LONDON TIMES ON JAPANESE LINER

Among the passengers landing at Vancouver from the Nippon Yusen Kaisha motorship Hikawa Maru, Monday morning, were Hugh Nyas, correspondent for the Associated Press and The London Times, at Tokio, en route to New York and London, accompanied by Mrs. Nyas; Mrs. M. Shelton, returning home to Seattle; Mr. and Mrs. J. E. Burke, going to Calgary; L. D. Gammans, prominent Rotarian from Japan, on his way to Chicago, with Mrs. Gammans; Mrs. J. Garrod, who arrived in Victoria, yesterday, to spend the Summer months; Mr. and Mrs. S. J. McCann, proceeding to England; Mr. and Mrs. H. G. Timbres, Edmonton; Mrs. M. B. Biddle, Tacoma; Mrs. and Miss Barrie, Spokane; J. E. Rooke, going to England, and Mr. and Mrs. J. F. Krohn and S. Katanatsu, of the Japan Cotton Company, bound for Texas.

H.M.C.S. Skeena was floated into the Government drydock, yesterday morning, for annual overhaul. Yarrow's, Limited, are doing the work on the destroyer, which will require several days.

BAR GOLD AT LONDON

MONTREAL, June 5 (CP).—Bar gold in London up 13 cents at $34.59 an ounce in Canadian funds, 138s 9d in British funds. The fixed $35 Washington price amounted to $34.93 in Canadian funds.

Mrs. K. M. writes — "My little granddaughter used to make a great fuss when she was having her head shampooed, crying at the top of her lungs. Suddenly she changed this programme and submitted like a little lamb. On the day of the change, as her mother was washing her hair, the baby looked up into her mother's face and said: "Can't you hear me not crying, mamma?"

Hudson's Bay Company.
INCORPORATED 2nd MAY 1670.

SHOP WEDNESDAY MORNING
—9 to 1 o'Clock—
For These Extra Values!

100 Summer Frocks of Pastel Celanese

You'll hardly believe that such attractive dresses may be bought for such a small amount! Shades of Lemon Drop, Buttercup, Nile Green, Pinks, Blues and Whites, in sizes 14 to 44 .... $1.98 and $2.98

White Pique Sport Skirts

For tennis, golf, camping, beachwear—they promise to be a 1934 favorite! Wrap-around styles, buttoning right down the front, also flared models. Tub like a handkerchief! Sizes 14 to 20 .... $1.98 and $2.98

Second Floor at "The Bay"

PRINT HOME FROCKS
A selection from our regular $1.98 stock in figured and floral patterns. All sizes, 14 to 44 .... 1.59

MISSES' TWILL SHORTS
For beach and sport wear—Misses' Twill Shorts in Navy or White, side buttoning. Sizes 14 to 20 .... 59c

WOMEN'S HOOVERS
A broken assortment of our regular $1.00 stock in plain broadcloth or prints, also a few smocks 69c

OVERALLS AND SLACKS
White and Navy Sanforized Twill Slacks and Navy or Khaki Drill Bib Overalls, in sizes 14 to 20 .... 1.39

RAYON UNDERWEAR
Lace and Motif-Trimmed Panties and Bloomers in Peach, Pink, Nile or White. Small, medium and large sizes 39c

ENGLISH BLAZERS
Men's English Blazer Coats—single-breasted style, in Blue—sizes 34 to 46. A super value at 3.95

BLEACHED SHEETS
Sturdy Cotton Sheets that will give lots of wear—excellent for general use. Size 70 x 90. Each 79c

PILLOW CASES
Chariot Pillow Cases, woven from a high grade cotton and guaranteed to give good wear. 42 inches. Each 29c

HARDWARE CLEARANCE
1 Only, Electric Polisher. Regular $37.50 to clear at $25
11 Only, Gallons Shingle Stain. Regular $1.50 to clear at 1.19
25 Only, Wicker Clothes Baskets, good size. Regular $1.35 to clear at 95c
20 Only, Large Bottles Liquid Veneer Furniture Polish. Regular 60c for 39c
Fishing Rods, all marked at exactly HALF PRICE!

Third Floor at "The Bay"

ADMIRALTY TOWELS
White Admiralty Bath Towels, made to the specifications of the British Government. Size 24 x 48 inches. Each 49c

LINEN TABLECLOTHS
Heavy Damask Tablecloths, in popular patterns—pure linen—size 70 x 88. Each 2.95

LINEN TABLE NAPKINS
An exceptionally low price for these superior quality Linen Damask Napkins—size 22 x 22. Dozen 3.95

FLOOR COVERING
English Felt-Base Floor Covering, well made and superior finish, in a nice selection of patterns. 6 feet wide. Square yard.... 37c

WHITE DUCK
For awnings, camps, porches, etc., White Duck in an extra heavy quality. 100 yards only, per yard 19c

CRETONNES
An excellent Cretonne in attractive patterns for making into cushions, drapes, etc. Special .... 2 Yds. 25c

SUMMER HATS
White Stitched Piques, White Sport Felts, Panamas, Polo Cloths . . . just dozens of styles, at this low price 1.95

BOYS' WASH SUITS
Boys' Sleeveless Wash Suits, in Green, Blue and Sand Cotton, with White trim. Sizes 2 to 6 years. Special 29c

WOMEN'S HANKIES
Floral and spot designs in Irish Printed Cambric Handkerchiefs—White with Red, Green, Blue or Tan design .... 5 for 25c

HBC GROCETERIA
CARRY AND SAVE

Half-Day Specials in Foods

Specials, 9 to 10 Only
SIDE BACON. Sliced, per lb. 26c
HUDSONIA CREAMERY BUTTER. Finest Alberta, 3 lbs. 59c
RIDEAU CHEESE. Plain or Pimento, per packet 11c

ARGOOD JAMS. Assorted. Specially priced to clear, 4-lb. tin 45c

FLY TOX. 8-oz. bottle 31c
COFFEE. H B C Freshly Ground, per lb. 21c
CRAB MEAT PASTE, per tin 10c
READY LUNCH SHRIMPS. Dry pack, per tin 17c
SAGO or TAPIOCA at 2 lbs. for 15c

HEINZ MUSHROOM SOUP .... 3 tins 25c.

KELLOGG'S RICE KRISPIES, per packet 11c
EGGS. Grade A Large, doz. 23c
BLUE MOUNTAIN SLICED PINEAPPLE. 3 tins for 25c
BLUE RIDGE PEAS, No. 2 tins. 3 for 25c

TEA. H B C Household Blend. Regular 50c. Special, per lb. 45c

Drug Specials

25c Cuticura Soap. 3 for 69c
$1.00 Pond's Cold Cream 89c
60c Mentholatum, large 54c
10c Velour Powder Puffs. 3 for 25c
$1.00 Coty's Face Powder 79c
55c Perstick Deodorant 50c
15c Albert Toilet Soaps. 3 for 29c
$1.00 Italian Balm, large 89c
35c Sal Hepatica for 29c
25c A B S & C Tablets, 100's 19c

VELVET MITTEN HAIR REMOVER 49c

Drugs, Main Floor at "The Bay"

HBC Quality Meats

Carry and Save Specials

Minced Beef, Sausages, Pork Heads, Beef Hearts, Pork Liver, Pot Roast, Veal Shanks, Briskets, Fresh or Corned; Flank Beef, Chuck Roast, Stewing Beef, Necks and Soup Shanks. All at, per lb. 8c

Quality Food Market, Lower Main Floor at "The Bay"

MARINE, RAIL and AIR

SHIP CENTRE OF INTEREST

U.S. Cruiser San Francisco Open to Public During Stay Here

With official calls in connection with the visit of the U.S.S. San Francisco to Esquimalt made and returned, the cruiser will be the centre of public interest for several hours each afternoon during the remaining days of the vessel's stay, while a number of private affairs have been arranged for the entertainment of officers and men. A dance aboard ship will be an acknowledgment of the social courtesies extended by Victorians to the navy men.

Yesterday morning Captain R. E. Ingersoll, of the San Francisco, accompanied by United States Consul G. A. Bucklin, called on Mayor Leeming at the City Hall, going from there to Government House, where the captain and the consul were received by His Honor the Lieutenant-Governor.

Their next call was at the Parliament Buildings, where Premier Pattullo received the callers in his office, and before Captain Ingersoll returned to the San Francisco, he visited Work Point Barracks and paid his respects to Major-General E. C. Ashton, C.M.O., V.D., head of Military District No. 11.

The official call on Commander G. C. Jones, commander in charge at Esquimalt Naval Barracks, was made shortly after the ship anchored in Esquimalt on Monday. This call was returned by Commander Jones, accompanied by Lieutenant-Commander L. J. M. Gauvreau and Lieutenant-Commander H. R. Tingley.

Returning the calls made yesterday on civic, provincial and military dignitaries, Mayor Leeming was accompanied by Aldermen P. R. Brown, J. D. Hunter and Walter Luney; the Lieutenant-Governor was represented by Captain Hobart Molson, M.C., A.D.C., and A. M. D. Fairbairn, secretary; Premier Pattullo, Hon. John Hart, Hon. G. M. Weir and Major S. F. M. Moodie represented the Province; and Major-General Ashton, Lieut.-Col. C. B. Russel, D.S.O., Col. H. C. Greer and Major R. O. G. Morton, the military forces.

NOTICE TO CONSIGNEES

This is to advise that the Mv. Pacific Pioneer has arrived from the United Kingdom, duly entered at Customs and cargo discharged. Please pass entries forthwith and take delivery of goods from Rithet's Pier No. 1.

FURNESS (PACIFIC), LIMITED
KING BROS., Agents.

Dated Victoria, B.C., June 5, 1934.

Many Lives Lost In Korean Gale On Sunday Last

SEOUL, Korea, June 5 (CP-Havas). — Sunday's gale cost the lives of 350 fishermen, it was announced here today. Over 300 fishing smacks were lost and 1,800 fishermen were rescued.

Exclusive Agents:
Dr. Clem Davies European and World's Fair all-expense, escorted tours.

ROUND TRIP BARGAINS
From Victoria
Return limit Oct. 31
$57.35 Coaches
*$68.80 Tourist
*$86.00 Standard
* Space in sleeping cars extra.
Reduced fares to other Eastern cities

Again the World's Fair, more thrilling—more colorful. All of last year's wonders plus many new free scientific, educational and entertainment features.

New, reduced fares and sleeping car rates. Special all-expense economy tours. Last year's experience proved to tens of thousands that it's smart and economical to go the worriless way—The Milwaukee Way.

AIR-CONDITIONING

This summer, club-observation and dining cars on The OLYMPIAN will be air conditioned. You'll enjoy that, just as you'll enjoy the electrified ride over the mountains—656 sootless, cinderless, fumeless miles.

For full information and illustrated folder ask VICTORIA OFFICE, 902 Government St. Phone Garden 7041, Eric Marshall, Agent
Agents for Trans-Atlantic Steamship Lines

The MILWAUKEE ROAD
AMERICA'S LONGEST ELECTRIFIED RAILROAD

MANY POLICE GUARD GENRO

Only Survivor of Japan's Elder Statesmen Visited Tokio Recently

One of the principal events during the month of May in Japan was the visit of Prince Saionji, Genro, and last of Japan's Elder Statesmen, to Tokio. Trans-Pacific tells about his arrival in a recent issue. It states:

"Under the most elaborate police shelter provided for any traveling notable in recent times, Prince Kimmochi Saionji, the only surviving Genro, came to Tokio early in May from his Okitsu villa for the first time in nearly two years, and is due to visit the Emperor and Empress shortly to congratulate them on the birth of an heir last December. More than 100 policemen, in uniform and plain clothes, guarded the three-minute route of the Elder Statesman from his villa to the Okitsu station; officers in bullet-proof vests rode with him on the train; scores of police were stationed about Tokio station, and sixty officers will guard his Tokio residence during the ten days he is expected to reside there.

RARE VISIT

"Reports that the rare visit of Prince Saionji to the capital forecast important governmental changes were not borne out by any official statement. The eighty-five-year-old prince was a picturesque figure with his soft brown hat and kimono, and staff of black bamboo taller than himself. He was greeted at Tokio station by the Minister of Communications and other officials, while the heavy police guard kept the curious at a respectful distance. Prince Saionji's liberal views, it was feared, have occasioned the enmity of reactionaries.

"To prepare himself for the strain of the unaccustomed absence from his retreat, the Asahi stated that the prince frequently gave up even the short walks he was accustomed to taking in his garden, giving himself over entirely to the storing up of energy. But even the care of his health was exceeded by the police precautions for his safety.

"The prince, accompanied by his private secretaries, appeared at the main entrance of his villa at 9:25 o'clock in the morning. Ten automobiles, most of them containing guards, formed the procession to the station, and a policeman was posted every few paces. As the company progressed, correspondents released carrier pigeons, which flew to Tokio newspaper offices with bulletins of the departure.

SECOND CLASS

"Prince Saionji, his secretaries and four maid servants, traveled in a reserved second class coach in company with Governor Tanaka of Shizuoka Prefecture, the chief of the Shizuoka prefectural police, and three detectives trained in judo, wearing bullet-proof vests and armed with pistols.

"The police guard about Tokio station numbered more than 200, and uniformed policemen, with the chinstraps of their caps lowered, were posted at intervals of twenty yards along the route to the residence of the prince in Surugadai. The sixty policemen who are guarding the residence were on duty when the Genro arrived."

Leviathan Gets Reprieve

EARMARKED for the scrap-heap a year ago, the palatial Leviathan, which played a prominent part in the Great War as a troop transport, gets a new lease on life as she arrives at Boston for overhauling, before being returned to the trans-Atlantic passenger trade between New York and Europe. She will sail on her first trip on Saturday, June 9.

PRINCE GEORGE ENTERS PLANE

Chooses New Monoplane for King's Cup Air Race in July

Prince George has followed his habit of earlier years, and has entered an airplane for the King's Cup race, to be held this year in a series of heats, totaling 800 miles in distance, on July 13 and 14. This time he has chosen one of the new Percival "Mew Gull" single-seater light monoplanes. His pilot will probably be E. W. Percival, the designer, himself.

The "Mew Gull" made its flight less than two months ago. Mr. Percival was the pilot, and astonished a large party of expert watchers by making first experimental flights of an entirely new airplane in a wind gusting up to fifty miles an hour. Powered with a 155 to 170 h.p. Napier "Javelin" air-cooled motor, the airplane reaches a maximum speed of no less than 205 miles an hour, and cruises easily at 180 miles per hour. There is talk of fitting it with the more powerful "Gipsy-Six" motor, when the maximum level speed might go up to 215 to 220 miles an hour.

IS STARTLING

The craft is most unusual in appearance, mainly because the pilot's enclosed cockpit and the luggage locker are set so far behind the wing that the body is very deep at the tail. Hence, the tail is exceptionally tall and narrow. The effect to the eye, accustomed to the tapering body of the more orthodox kind of airplane, is startling.

With the Napier engine, the "Mew Gull" has a still-air range on one fuel load of approximately 600 miles. Its cost to the private buyer is in the neighborhood of £1,000. Though its appeal is obviously, in the main, to the sportsman flyer, it could also be usefully employed in the carriage of mails and in the transport of certain categories of small but precious cargo needing speedy dispatch, such as press photographs, plans, contracts and jewelry carrying heavy insurance.

Four Seaplanes Make Flight in Loose Formation

FOUR seaplanes, released from the deck of the U.S.S. San Francisco, at Esquimalt, yesterday morning, made a practice reconnaissance flight over Victoria and the shoreline in its vicinity, returning later to their parent craft, to be returned on board.

The scouting craft flew in loose formation past Trial Island, landing individually on their return to Esquimalt.

Captain of Ship Not Making Rash Predictions Now

A few hours off the coast of Vancouver Island, Captain A. J. Hosken, R.N.R., commander of the Canadian Pacific liner Empress of Russia, which made port Monday morning with a heavy cargo and big passenger list, sighted numerous schools of Portuguese men-o'-war, those strange little fish which travel in teeming millions and have dorsal fins projecting from the water after the fashion of tiny sails.

This, however, will not trap Captain Hosken into the prediction that Victoria and the Southern British Columbia coast are in for a warm, dry Summer.

Three years ago, at about this season, Captain Hosken noticed the same phenomenon of millions of these tropical fish in Vancouver Island's Northern waters and said this made him believe the Coast would have a warm Summer. "Instead of that," said Captain Hosken ruefully, "it proved one of the coldest and wettest Summers in years. So I'd rather not say anything about it this time in the hope that the fine weather British Columbia has been enjoying will continue."

COMPELLED TO RETIRE

Ill-Health Forces Superintendent Engineer to Give Up Post

In a circular issued, yesterday, from the office of the B.C. Coast Service, Captain R. W. McMurray, manager, announced the retirement of J. H. Alexander, for many years superintendent engineer for the steamship company. It stated that Mr. Alexander "has unfortunately been compelled to retire on account of ill-health."

"Associated with the service for a period of thirty-four years, Mr. Alexander has, during this long term of service, displayed outstanding ability and loyalty. It is hoped that, with complete rest, he may soon be restored to health and be able to enjoy the retirement he has so well earned."

At the same time, Captain McMurray added his personal regrets over the circumstances of Mr. Alexander's enforced retirement at this time, and expressed the hope he would quickly recover his customary good health.

SUCCESSOR NAMED

Succeeding Mr. Alexander, the circular stated that T. S. Moffat had been appointed superintendent engineer, the appointment to be effective from June 1. Mr. Moffat has been with the company since March 1, 1901, when he entered the service as chief engineer. He has since served on most of the company's ships.

Taking Mr. Moffat's place, F. K. Bailey is promoted to the post of assistant superintendent. He began his service on August 13, 1920, as a third engineer, filling since that time all the respective grades aboard various ships sailing in the company's service.

Ocean and Coastwise Movements

Weather Report

ESTEVAN — Cloudy; northwest, fresh; 29.81; 57; light swell.
PACHENA — Clear; northwest, fresh; 29.74; 58; light swell.
CARMANAH—Clear; southwest, light; 29.69; smooth.
CAPE BEALE—Partly cloudy; northwest, light; 28.84; choppy.
SWIFTSURE—Foggy; west, moderate; 29.83; 53; choppy.

Wireless Report

(Estevan, 8 p.m. unless otherwise stated)
TAMAHOKA MARU—Bound Japan, fifty miles south of Estevan.

Shipping Calendar

TO ARRIVE

PACIFIC PIONEER — United Kingdom, June 4.
SANTA LUCIA—San Francisco, June 8.
PRESIDENT JACKSON — Philippines, China and Japan, June 12
NIAGARA—Australia, New Zealand, Fiji and Hawaii, June 14.
DINTELDYK — Rotterdam and London, June 15.
SANTA PAULA—New York and way ports, June 15.
HIYE MARU (Vancouver)—Japan ports, June 18.
PACIFIC SHIPPER — United Kingdom, June 19.
EMPRESS OF JAPAN—Philippines, China, Japan and Hawaii, June 20
OREGAILA—United Kingdom, June 21.
TALTHYBIUS—China and Japan, June 25
PRESIDENT JEFFERSON — Philippines, China and Japan, June 25.
DAMSTERDYK—Rotterdam and London, June 29.
SANTA ROSA—New York and way ports, June 30.

TO DEPART

PRESIDENT McKINLEY—Japan, China and Philippines, June 8.
SANTA LUCIA—New York and way ports, June 10.
EMPRESS OF RUSSIA—Japan, China and Philippines, June 13.
HIKAWA MARU (Vancouver) — Japan ports, June 18.
NIAGARA—Hawaii, Fiji, New Zealand and Australia, June 20
PRESIDENT JACKSON — Japan, China and Philippines, June 23.
SANTA PAULA—New York and way ports, June 24.
HIYE MARU (Vancouver)—Japan ports, June 25.
EMPRESS OF JAPAN—Hawaii, Japan, China and Philippines, June 30.

West Coast Mails

Mails close 10 p.m., 1st, 11th and 21st of each month for Ahousat, Bamfield, Carmanah, Clayoquot, Cloose, Ecoole, Estevan Point, Kakawis, Kildonan, Kyuquot, Nootka, Port Alberni, Port Renfrew, Queen's Cove, Tofino, Ucluelet. Due 1:15 p.m., 8th, 18th and 28th of each month at Ecoole.

Mails close 10 p.m., 21st each month and 8 a.m., 22nd of each month, for Centre Island. Due 1:15 p.m., 28th of each month.

Mails close 8 a.m., 2nd, 12th and 22nd each month, except Sundays, for Clayoquot, Estevan Point, Kakawis, Kyuquot and Tofino.

Mails close 9 a.m., 6th, 16th and 26th of each month, except Sundays, for Cloose and Port Renfrew.

Mails close 8 a.m., Thursday and Saturday for Bamfield, Ecoole, Kildonan, San Mateo, Seebart and Ucluelet. Due 5 p.m., Tuesday and Saturday.

Mails close 11:15 p.m., Monday, and 1:30 p.m., Fridays, for Holberg, Port Alice and Quatsino. Due 7 a.m., Tuesday and Friday.

Mails close 10 p.m., 1st of each month, Cachalot. Due 1:15 p.m. on the 8th.

and 8 a.m., 2nd of each month, for

Coasting Craft

VICTORIA-VANCOUVER — Ss. Princess Alice or Ss. Princess Kathleen will leave Victoria at 2:15 p.m. daily for Vancouver, and at 8:30 p.m. daily for Seattle. Ss. Princess Alice or Ss. Princess Kathleen will leave Vancouver daily for Victoria at 10:30 a.m., arriving at Victoria at 3:30 p.m. Princess Elizabeth or Princess Joan arrives Victoria daily at 7 a.m.; leaves Victoria daily at midnight for Vancouver.

VICTORIA-SEATTLE—Ss. Princess Alice or Ss. Princess Kathleen arrives Victoria daily from Seattle at 1:30 p.m. Princess Alice or Princess Kathleen leaves Victoria daily for Seattle at 4:30 p.m. Ss. Iroquois arrives Victoria daily at 8:35 a.m.; leaves Victoria at 9 a.m.

NANAIMO-VANCOUVER — Ss. Princess Elaine, Ss. Princess Joan or Ss. Princess Elizabeth leave Nanaimo daily at 7 a.m., daily except Sunday at 7:15 p.m., and Saturday and Sunday only at 5:45 p.m. The same ships leave Vancouver at 10 a.m. daily, Saturday only at 2 p.m., daily except Sunday at 5:45 p.m., and Sunday only at 8:45 p.m.

VANCOUVER-NORTHERN BRITISH COLUMBIA — Ss. Princess Adelaide leaves Vancouver every Wednesday, at 8 p.m., for Prince Rupert. Ss. Prince George or Ss. Prince Rupert leaves Vancouver every Monday night, at 8 o'clock, for Northern British Columbia points. Ss. Catala leaves Vancouver every Friday evening, at 8 o'clock, for Stewart. Ss. Cardena leaves Vancouver every Tuesday, for Prince Rupert, at 8 p.m.

VANCOUVER-QUEEN CHARLOTTE IS-LANDS—Ss. Prince John will leave Vancouver at 4 o'clock, in the afternoon, every second Friday.

VANCOUVER-SKAGWAY — Ss. Princess Norah will sail from Vancouver at 8 p.m. on June 6; the Ss. Princess Louise will sail at the same hour, June 18, June 30, July 14, July 28, August 11 and August 21; the Ss. Princess Charlotte will sail at the same hour, June 23, July 7, July 21, and August 4.

WEST COAST—Princess Maquinna leaves Victoria on the 1st, 11th and 21st of each month at 11 p.m.

SWARTZ BAY-FULFORD HARBOR—Cy Peck leaves Swartz Bay daily except Wednesday at 9:30 a.m. and 5 p.m.; Cy Peck leaves Fulford Harbor daily except Wednesday at 8 a.m. and 4 p.m.

VICTORIA-GULF ISLANDS — Princess Mary leaves Victoria every Tuesday for James Island, Piers Island, Port Washington, Ganges Harbor, Mayne Island, Galiano Island and Vancouver at 10:30 a.m.

SIDNEY-ANACORTES — Quilicena will leave Sidney each day at 10 a.m. and at 6:15 p.m.

British Mails

SS MONTCLARE—Mails close 1:30 p.m., June 4.
SS. BREMEN (via New York)—Mails close 1:30 p.m., June 7.
SS. EMPRESS OF BRITAIN—Mails close 1:30 p.m., June 10.
Mail intended for transmission via New York must be so marked. When sent by air over United States lines, mail may be posted two days later than the dates indicated.

WEST INDIES GENERALLY

Mails close 1:30 p.m., June 8.

JAMAICA

Mails close 1:30 p.m., June 8 and 10.

Gulf Island Mail

GANGES, GALIANO, MAYNE, PENDER ISLAND, PORT WASHINGTON, SALTSPRING ISLAND

Mails close Sundays, Wednesday, Friday, 11:15 p.m.; Tuesday, 10:00 a.m.
Mails due Monday, 7:15 p.m.; Sunday, Wednesday, Friday, 7:15 a.m.

BEAVER POINT, FULFORD HARBOR

Mails close Tuesday, 10:00 a.m.; Wednesday, Friday, 11:15 p.m.
Mails due Sunday, Wednesday, Friday 7:15 a.m.

SATURNA

Mails close Sunday, Wednesday, 11:15 p.m.
Mails due Monday, 7:15 p.m.; Friday, 7:15 a.m.

SOUTH PENDER

Mails close Sunday, Wednesday, 11:15 p.m.
Mails due Monday, 7:15 p.m.; Friday, 7:15 a.m.

MUSGRAVE

Mails close Tuesday, 10 a.m.; Friday, 11:15 p.m.
Mails due Sunday, Wednesday, 7:15 a.m.

NORTH GALIANO

Mails close Sunday, 11:15 p.m.
Mails due Monday, 7:15 p.m.

Northern Points

PRINCE RUPERT AND POINTS WEST OF QUICK STATION

Mails close Monday, Tuesday, Thursday, Friday and via C.P.R. Skeena steamers, 1:30 p.m.; Monday, Thursday, Saturday, 11:15 p.m., via Kamloops and Jasper.
Mails due Sunday, Tuesday, Wednesday, Friday, 7:15 a.m.

POINTS EAST OF QUICK STATION

Mails close Monday, Thursday, Saturday, 11:15 p.m.
Mails due Tuesday, Thursday, Saturday, 3:45 p.m.

STEWART AND PREMIER

Mails close Monday, Friday, 1:30 p.m.
Mails due Sunday, Friday, 7:15 a.m.

ANYOX

Mails close Monday, Friday, 1:30 p.m.
Mails due Sunday, Friday, 7:15 a.m.

SWANSON BAY

Mails close Tuesday, 1:30 p.m.
Mails due Monday, 3:15 p.m.

OCEAN FALLS

Mails close Monday, Wednesday, 1:30 p.m.
Mails due Sunday, 7:15 a.m.

Transpacific Mails

CHINA AND JAPAN

*EMPRESS OF CANADA—Mails close 4 p.m., June 2. Due at Yokohama, June 18, Shanghai, June 19, Hongkong, June 22.
PRESIDENT McKINLEY—Mails close 4 p.m., June 8. Due at Yokohama, June 22, Shanghai, June 28, Hongkong, June 29.
*EMPRESS OF RUSSIA—Mails close 4 p.m., June 13. Due at Yokohama, June 27, Shanghai, July 1, Hongkong, July 4.
†HIKAWA MARU (via Vancouver) — Mails close 11:15 p.m., June 15. Due at Yokohama, June 29.
PRESIDENT JACKSON—Mails close 4 p.m., June 23. Due at Yokohama, July 8, Shanghai, July 10, Hongkong, July 13.
*EMPRESS OF JAPAN—Mails close 4 p.m., June 30. Due at Yokohama, July 14, Shanghai, July 17, Hongkong, July 20.
*Carries mail for Honolulu.
†Mail for Japan only.

AUSTRALIA AND NEW ZEALAND

NIAGARA—Mails close 4 p.m., June 20. Due at Auckland, July 8; Sydney, July 14.
MARIPOSA (via San Francisco)—Mails close 11:15 p.m., June 23. Due at Auckland, July 13; Sydney, July 16.
MAKURA (via San Francisco)—Mails close 11:15 p.m., July 1. Due at Wellington, July 23; Sydney, July 28.

Important Party Reach Vancouver From East Today

VANCOUVER, June 5. — An important party of British financiers will arrive here over Canadian National Railways on the Continental Limited on Wednesday morning. The party comprises Lord Southborough, G.C.B., G.C.M., K.C.B., K.C.M.G., C.B., C.M.G., P.C., G.C.V.O., who is a director of the British Pacific Trust, Ltd., of London; Lord Elveden, Bryan Guinness, son of Lord Moyne; W. S. Eyre, member of Grace Bros. and Co., bankers; C. H. Biand, C.V.O., one of the Iveagh trustees, and A. J. T. Taylor, a native of British Columbia, now resident in London.

They are interested particularly in British Columbia and have been financing large developments in Vancouver. En route they are spending a day in Jasper National Park. After visiting Vancouver they will return eastward via the Southern Rockies, returning to Canadian National lines at Winnipeg for their eastward journey.

Rt. Hon. Lord Southborough, Mr. Eyre and Mr. Taylor are directors of the British Pacific Trust, Ltd., while Viscount Elveden, who is the son of Lord Iveagh; Bryan Guinness and Mr. Biand are all members of the Guinness group, an important financial group in Britain. They will return from Western Canada to reach Montreal on June 24 on the Continental Limited.

Vancouver Shipping

VANCOUVER, June 5 (CP).—Two Blue Funnel ships were in port today, Ms. Tantalus, inbound from the Orient, and Ss. Ixion, held pending orders on account of the strike of longshoremen on Puget Sound.

The next inward Blue Funnel steamer will be the old, familiar liner Talthybius, which has been off North Pacific service for some years. She has now replaced Ss. Protesilaus, which has gone home for overhaul.

The Tantalus brought 113 passengers and 1,000 tons of Oriental cargo for Vancouver landing. She has, in addition, a parcel of Puget Sound cargo. The Ixion, now ten days behind schedule, still has in her holds some 1,100 tons of Seattle cargo.

The motorship Silverbeech arrived over the week-end to Dingwall, Cotts & Company to discharge rice at the mills on Fraser River. She landed 500 tons and sailed Monday for Los Angeles. Her outward cargo will be picked up Friday by Ms. Saparoea, which sails from here direct for Manila.

Furness (Pacific) Ltd. Line Ms. Pacific Pioneer arrived Monday from the United Kingdom.

The Anglo-Canadian Shipping Company, Ltd., has reported Ss. Winkleigh, due Wednesday, to start loading at Midland Pacific elevator, North Vancouver.

Queen Charlotte Mails

Mails close 11:15 p.m., June 14 and 28, and July 12 and 26; and 1:30 p.m., June 6 and 20, and July 4 and 18.

Before he went away on his annual holiday the manager of a small zoo left instructions that he should be advised by post every morning as to how things were proceeding during his absence.

On the second morning he received an express letter. He hastily opened it, and read:

"Everything O.K., except that the chimpanzee seems to be pining for a companion. What shall we do until you return?"

INDEPENDENT WORLD TOURS

See the World! Choose any one of 215 different itineraries and go East or West—all tickets good for two years. Let Canadian Pacific help you plan your tour to get the most out of it. Book now while present remarkably low prices are in effect. Ask about Inclusive-Cost Tours.

—SOUTH SEAS

Who hasn't heard the call of the South Seas? Romance—adventure—languorous beauty of palm-fringed atolls in a moonlit sea—the weird bird and animal life—see them this year!

Low Summer round trip fares. Sail from Vancouver and Victoria via Honolulu and Suva by Canadian Australasian Line's "Aorangi" or "Niagara"—designed for comfort in the tropics and providing modern conveniences and entertainment, including talking pictures.

JAPAN . CHINA . MANILA

The "Empress of Russia" or the "Empress of Asia"—only ten days to Japan. Via Honolulu—only three days more on the magnificent "Empress of Japan" or the "Empress of Canada".

For further information ask your agent or
L. D. CHETHAM
District Passenger Agent, 1102 Government Street
or write
J. J. FORSTER
Steamship General Passenger Agent, Vancouver, B.C.

770

CANADIAN PACIFIC

If You Are Planning a Trip to California

REMEMBER—There are 4 Coaches Daily from Seattle to Los Angeles. Excellent Nite Coach accommodation. Rates that will astound you.

FULL PARTICULARS AT

THE TRAVEL BUREAU

756 YATES STREET PHONE E 3833

By Highway and Seaway

THROUGH THE

GULF ISLANDS

WEDNESDAY, JUNE 6

An hour's drive along the Saanich Peninsula and a six hours' Excursion Cruise aboard the Ferry Cy Peck, through the Gulf Islands to Active Pass. Stops will be made at Beaver Point, Port Washington, Mayne and Galiano Islands. Good hiking and bathing at all ports of call.

Special Coaches Leave Depot at 9 a.m.—Ferry Leaves Swartz Bay at 10 a.m.

RETURN FARES, $1.75

Children, $1.00

EXCURSIONS

SUNDAY, JUNE 10

SHAWNIGAN LAKE (Via Cut-off Road)
Lv. Depot, 10 a.m. Lv. Shawnigan, 6 p.m. — Return Fare 75c (Children, 50c)

SOOKE HARBOR
Lv. Depot 10 a.m. Lv. Whiffen Spit, 6 p.m. — Return Fare 75c (Children, 50c)

DEEP COVE—PATRICIA BAY
Ardmore Golf Club—Towner Bay—Wilsona—Deep Cove Chalet
Special Coach leaves Depot 10 a.m.
Leaves Deep Cove 6 p.m.
Return Fare 75c (Children, 50¢)

CORDOVA BAY SERVICE
SATURDAYS AND SUNDAYS
Leave Victoria 10 a.m.—2 p.m.
Leave Cordova 10:30 a.m.—6 p.m.
Return Fare 40c (Children, 20¢)

Vancouver Island Coach Lines, Ltd.

E 1177 Broughton St. at Broad E 1178

Ship by Truck!

We call at your home or place of business and deliver to destination quickly, safely and economically.

We are insured carriers, covering all shipments from the point of pick up to point of delivery.

Phone G 8188

At Your Service Daily to All Points on Vancouver Island

Island Freight Service, Ltd.

514 CORMORANT STREET

At the Teatres

FIGHT PICTURES NOW AT CAPITOL

McLarnin-Ross Fifteen-Round Battle Playing at Show Here—Fine Added Feature

Patrons of the Capitol Theatre will be afforded a ringside seat at the McLarnin-Ross championship bout, when the official films of this epic fight are released today. Taken at the ringside at the Long Island Bowl, Monday, May 28, these pictures carry the record, blow by blow and round by round of the fifteen-round battle that lifted the crown from Jimmy McLarnin, to grace the brow of Barney Ross.

The showing must set at rest the discussion as to whether or not Jimmy was robbed of his decision, and will show the reason why the judges disagreed.

In addition to this sports thrill, there will be a full-length feature, starring Sylvia Sidney and Cary Grant, "Thirty-Day Princess," is the farcial drama of a "fake" princess who reigns for a brief period over a realm of but one subject.

AMUSEMENTS

On the Screen

Capitol—The official McLarnin-Ross fight picture.

Columbia—"From Headquarters," starring George Brent.

Dominion—Clark Gable in "Men in White."

Empire—"Roman Scandals," starring Eddie Cantor.

Playhouse—Joan Crawford in "Dancing Lady."

DOMINION THEATRE Clark Gable and Myrna Loy are now appearing on the screen of the Dominion Theatre in "Men in White," a dramatic story of a hospital. "Men in White" is from the story by Sidney Kingsley, and has been the outstanding play on Broadway this season.

COLUMBIA THEATRE "From Headquarters," the Warner Bros. murder mystery drama, now at the Columbia Theatre, was "shot" in that newest of Hollywood shooting fashions. By this method, part of the story is told lingually and graphically through a spectator. It is a highly effective way to make a crime picture, for it allows for the rapid cut-backs which are so often necessary in telling a swiftly-moving story.

EMPIRE THEATRE "Roman Scandals," Eddie Cantor's fourth annual screen musical comedy for Samuel Goldwyn, comes to a close today at the Empire Theatre. Ruth Etting, Gloria Stuart, David Manners, Edward Arnold, Veree Teasdale and this year's crop of Goldwyn girls are all to be seen in the newest Cantor carnival of fun.

PLAYHOUSE THEATRE Joan Crawford and Clark Gable will be seen at the Playhouse Theatre for the last times today in "Dancing Lady," a clever farce of back-stage life. Franchot Tone, the new find, is seen in the supporting cast.

DOMINION
SHOWING TODAY and THURS.
Clark Gable
Myrna Loy
In the Great Drama That Won the 1934 Pulitzer Prize as a Play
'Men in White'
With
Jean Hersholt ● Elisabeth Allen
Otto Kruger
ADDED
COMEDY SPECIAL
NOVELTY ● MUSICAL ● NEWS
COMING FRIDAY
"20 MILLION SWEETHEARTS"
With All the Stars of Radio

DOMINION
STARTS
FRIDAY
RADIO'S BRIGHTEST STARS ON PARADE . . .

20 MILLION SWEETHEARTS
with a host of stars from screen and radio . . .
DICK POWELL
GINGER ROGERS
THE 4 MILLS BROS.
TED FIORITO & BAND

GREATEST VAUDEVILLE SHOW THIS SEASON
ALL ACTS HELD OVER IN SEATTLE
LEVEY'S ORPHEUM CIRCUIT VAUDEVILLE
On the Stage Thurs., Fri., Sat.
1 NELSON'S KATLAND With Miss Billy May Featuring The Famous Boxing Cats
2 HARRY CODY From Dixie
3 PAUL KIRKLAND & CO. Sensational Ladder Artist
4 LORRAINE and DIGBY Designed for Laughter
5 MONROE BROTHERS The Bounding Comedians From Radio City Music Hall
PLUS
FOG With MARY BRIAN REGINALD DENNY
A Drama in Mid-Ocean
PRICES—
15c 25c 35c 10c
Till 2 2 to 5 7 to 11 Kiddies
EMPIRE

Mats. 15¢ Nights 25¢ Kiddies 10¢
EMPIRE

COLUMBIA
LAST TIMES TODAY
From Headquarters
With George Brent ● Margaret Lindsay
PLUS
BUCK JONES
in
"THE MAN TRAILER"
1 to 5 - - - 10¢
Every Night Except Saturday and Holidays - - - - 15¢ and 25¢

Victory Roller Rink
TONIGHT—NAVY NIGHT
By Special Invitation
Meet Your Friends—Plenty of Fun, Thrills and Spills
Skating Club Now Open—Membership: Children, $2.50 (Monthly); Adults, $4.50 (Monthly)
Afternoon, 2:30-5, 25¢ and 15¢
Evenings, 7:30-10:30 (Saturdays, 7:30-11), 35¢ and 45¢
Ladies, at All Times, 25¢
(Including Skates and Tax)
758 Yates Street Phone E 3412

The NEW PLAYHOUSE
LAST TIMES TODAY
JOAN CRAWFORD in
"DANCING LADY"
With CLARK GABLE
ADDED
STANLEY LUPINO and THELMA TODD in
'You Made Me Love You'
Usual Prices

ROYAL • ONE NIGHT ONLY SATURDAY, JUNE 9
THE RUSSIAN BALLET SCHOOL PRESENTS:
Successor to "Happy Feet"
"Twinkle Toes"
The Snappiest Musical Extravaganza of the Season
Chris Wade and His 10-Piece Orchestra
Prices: $1.05, 80¢ and 55¢ (Including Tax)
Mail Orders Now—Box Office Opens June 7

DRAMA OF RADIO AT DOMINION ON FRIDAY

Dick Powell, who has a featured role in the First National radio romance, "Twenty Million Sweethearts," showing at the Dominion Theatre, Friday, has introduced more hit tunes to theatre fans since he joined the movie world than any other singer. Yet he has never had the opportunity to sing one of his own compositions. And he does write them. He introduces several new catchy airs in his current production. These are by Harry Warren and Al Dubin.

Arranging Programme

FINE musical entertainment for the guests of Portland, Oregon, at the Canadian Legion convention there, June 10 to 14, is assured, as Charles W. Oaten, left, commander of the Canadian Legion Post of that city, and James M. Flood procure advance reservations for the musical presentation of the internationally famous Portland Junior Symphony Orchestra, chorus and ballet, from Ruth Isherwood, executive secretary of the musical organization. The concert will be given in the Portland Municipal Auditorium, Tuesday evening, June 12, and will feature more than 325 young musicians, singers and dancers.

SHOW HELD OVER IN SEATTLE IS COMING

The acts on the Orpheum Circuit at the Empire Theatre tomorrow are of special note, all having been held over in Seattle for a two-week run. This is the first time that any circuit of this nature has been held over.

Heading the bill is Paul Kirkland & Company, offering a sensational ladder act. The Munro Brothers, known from coast to coast as the "bouncing comedians," offer another unusual act. Next comes "Nelson's Katland," with Miss Billy May, featuring the famous boxing cats. This novelty has recently come from Chicago. "Lorraine and Digby," a pair of actors designed for laughter, and last but not least is Harry Cody, "The Man from Dixie."

RUSSIAN DANCING TO BE SEEN IN REVUE

Another feature of the Russian Ballet School's annual revue, "Twinkle Toes," to be offered at the Royal Victoria Theatre on Saturday evening, is the act entitled "Russian Revels."

Peasant dances in colorful settings and authentic Soviet dances will be seen. Ian Gibson, assisted by Josephine Wilson and a ballet corps of twenty-four dancers, will perform a "Cossack Routine."

KILLED ON RAILWAY

REVELSTOKE, June 5 (CP).—An unidentified man, about twenty-four years of age, believed to be from Saskatchewan, was fatally injured, tonight, at Clanwilliam, nine miles west of here, when he was struck by a freight train after being knocked down in its path by a light engine.

QUEEN MAY GO TO CONVENTION

If Finances Donated, Victoria's Crowned Head Will Attend Portland Parley

Plans are now under way, it was announced by G. A. Dyson, of the May 24 celebration committee, to endeavor to send Victoria's May Queen, Miss Georgina Dowdall, and her attendants to the Canadian Legion convention, to be held in Portland commencing June 11, and continuing until June 14.

The success of the coronation pageant here on May 24 has inspired the committee and citizens to attempt to send "Her Majesty" to the big gathering at Portland, but finances are required to make the venture possible. At present one-third of the amount required has been subscribed by enterprising citizens, and it has been decided to open a fund for the receipt of donations.

ASKING DONATIONS

Mr. Dyson announced last night that donations would be accepted at the business office of The Daily Colonist, but stipulated that donations must be made before noon on Saturday next. If sufficient money is collected, Miss Dowdall and her attendants will leave for the convention city on Sunday.

It is believed this gesture on the part of the citizens of the Capital City of British Columbia, named after the beloved Queen Victoria, would be much appreciated in the Oregon city and by the members of the Canadian Legion.

Little Bedtime Stories

Blacky the Crow Gets in Trouble

—By THORNTON W. BURGESS—

Blacky the Crow awoke early in the morning, and he was very, very cross. He had had a dreadful night, for Hooty the Owl had given him no peace at all. He looked very much as he felt, and everyone on the Green Meadows knew that Blacky the Crow was out of sorts.

Breakfast was hard to find that morning, and this made Blacky crosser still. His temper was so short that none of the little people on the Green Meadows dared speak to him. Finally he met Johnny Chuck coming up the Lone Little Path.

"Good morning," said Johnny Chuck.

Blacky just croaked grumpily.

"I've just come from Farmer Brown's cornfield, and his corn is coming up beautifully," said Johnny Chuck.

Blacky the Crow began to smile. "That's the best news I've heard for a long time," said Blacky. Then he shook out his coat, spread his wings, and sailed swiftly over toward the cornfield. Just before he reached it he met Jimmy Skunk. Jimmy was poking along slowly, looking for beetles for his breakfast.

"Hello, Blacky," said Jimmy Skunk. "Where are you going?"

"It's none of your business," replied Blacky, for he was still out of sorts.

"That's all right," replied Jimmy Skunk. "I just wanted to remark that there is danger over in the cornfield."

"Pooh!" exclaimed Blacky. "I guess I don't need any warning from you, Jimmy Skunk. I am smart enough to take care of myself. When I need your advice I will ask you for it."

Jimmy Skunk chuckled to himself, for Jimmy seldom loses his temper. Then he stopped looking for beetles and ambled over to a secret hiding place behind the fence, where he could see all that happened in the cornfield.

Now Blacky the Crow pretended not to care for Jimmy Skunk's advice, but Blacky is very crafty—very, very crafty indeed. First he flew very high, where he could look all over the cornfield. Everything looked safe. Then he came down and sat for a long time on a fence post watching to see if anything would happen. The longer he watched the emptier his stomach seemed. He could see the tender, young corn just coming up through the brown earth.

"Jimmy Skunk doesn't know what he's talking about," said Blacky to himself, and then he spread his black wings and sailed over to the greenest spot in the field. My, how good that corn did taste. In five minutes Blacky had forgotten all about danger and was just pulling corn and stuffing himself as fast as ever he could.

Blacky the Crow had been caught in a snare

Suddenly he felt something clutching at his feet. He tried to take a step and couldn't. What could the matter be? He tugged and fluttered and pulled, but it was no use. Blacky the Crow had been caught in a snare. And over in the fence corner Jimmy Skunk was rolling over and over and holding on to his sides as he watched Blacky the Crow, for Jimmy was tickled almost to pieces to think that the wise bird of the Green Meadows had been so easily fooled.

Next story: Jimmy Skunk Proves a Good Fellow.

SUNBURN
RELIEVED OR PREVENTED BY "MECCA"
Excessive Sunburn is both painful and dangerous. Prevent it by robbing in Mecca Ointment, or relieve it by liberal applications of Mecca. It quickly stops pain, soothes irritation and heals tender skin. "Mecca" is both economical and reliable.
Mecca Ointment is sold by all Druggists—25c, 35c (tube), 50c and $1.00.
"MECCA" OINTMENT

Many Local Legionnaires Will Attend Convention

Official Delegates, Band and General Assembly to Leave Victoria on Sunday for Canadian Legion Parley at Portland

Headed by official delegates and the recently-formed twenty-six-piece Canadian Legion Band, a large contingent of Victoria Legionnaires will leave Victoria on Sunday morning at 9 o'clock for Portland and the Canadian Legion convention to be held there on June 11, 12 and 13.

The convention-bound party will arrive in Seattle at 4 o'clock on Sunday afternoon and will immediately join the remainder of the British Columbia delegates aboard a special train for the Rose City. The train will arrive in Portland at 9 o'clock Sunday evening.

Uniforms are being secured for the local band, which will be directed by Bandmaster Charles A. Raine. A lengthy and entertaining programme for the enjoyment of the Canadian visitors has been arranged by the officials of the Portland branch of the Canadian Legion.

Harry Thompsett, W. G. Stone, J. Neary and S. W. Norman Saunders are the official Britannia Branch delegates; E. S. Michell, Joseph Wittcomb and James Quinn are Naval Veterans' Branch, No. 42, representatives, and J. H. Frank, C. A. Gill, J. Fox, E. W. Maynard, T. J. W. Hick and F. Sparks will represent the Pro Patria Branch.

The exact number of those in addition to the official delegates was unobtainable completely last night as many are being received daily, but it is expected the Victoria branches will be well represented at the conclave.

Among those traveling to Portland with the local Legionnaires will be Hon. Gordon M. Sloan, K.C., Attorney-General, who will be the representative of the Government.

Radio Programmes

Summary of Schedule of Victoria and Other Pacific Coast Stations

TODAY

7:15 a.m.—King Gustav of Sweden will be heard in Canada when a special international broadcast, marking the celebration of Swedish Flag Day, is broadcast over N.B.C. lines.—KPO.

5 p.m.—The familiar ballad, "The Sunshine of Your Smile," will be sung by Nino Martini as the highlight in his programme with Andre Kostelanetz' orchestra and chorus. —KOL, KVI.

5:30 p.m.—Cary Grant, well-known screen actor, will play the lead in "Ghosts Can't Kiss," the love story dramatization to be heard on N.B.C. at this time.—KOMO.

6 p.m.—The second Wednesday broadcast to and from the Byrd Antarctic base, will be released on Columbia lines during this half-hour period.—KOL, KVI.

6:30 p.m.—Albert Spalding will offer his own composition, "Castles in Spain," as one of the features of his programme with Conrad Thibault and Don Voorhees Orchestra. —KOL, KVI.

7 p.m.—A condensed version of "The Drunkard," temperance play first introduced in 1843 by P. T. Barnum and revived on Broadway this season, will be presented by the Columbia players.—KOL, KVI.

12:25 p.m.—Hon. T. D. Pattullo will be the principal speaker at a joint luncheon of the Canadian Club and the Vancouver Board of Trade today. CRCV.

CFCT, Victoria, B.C. (1450 Kcys.)

8:00 a.m.—Top o' the Mornins
8:15 a.m.—Timely Topics, Dr. Davies
8:30 a.m.—Musical Interlude
8:35 a.m.—Travel Talk, England.
8:45 a.m.—Tenneis Finals!
9:00 a.m.—Morning Moods.
10:00 a.m.—Rosario Bourdon.
10:15 a.m.—Art Parry at the piano.
10:30 a.m.—Music in the Air.
11:00 a.m.—Musical Alphabet.
11:30 a.m.—Concert Album.
12:00 noon—Melodie Moderne.
12:15 p.m.—World Book Man: "When Is a Word Worth a Million Dollars?"
12:20 p.m.—Ten Tuneful Minutes.
5:30 p.m.—Birthday Party.
6:00 p.m.—Dancing Tempo.
6:30 p.m.—All-Star Parade.
7:30 p.m.—Piano Moods.
7:45 p.m.—Prof. Robert M. Moblus.
9:00 p.m.—Colonist News Flashes

CJOR, Vancouver, B.C. (600 Kcys.)

6:40 p.m.—Stock Quotations.
6:45 p.m.—News Variaties.
7:00 p.m.—Newspaper Adventures.
7:15 p.m.—Immediate Issues, McInnis.
7:30 p.m.—Meson & Risch Programme.
7:45 p.m.—Studio Programme.
8:00 p.m.—Glengarians.
8:30 p.m.—Hugh Smith, baritone.
8:45 p.m.—Studio Programme.
9:00 p.m.—Cariboo Cowboys.
10:00 p.m.—Cocoanut Grove Orchestra.

CKWX, Vancouver, B.C. (1018 Kcys.)

7:00 p.m.—Studio Programme.
7:15 p.m.—Trades and Labor Council.
7:30 p.m.—Earle Hill and His Orchestra.
8:00 p.m.—Studio of Music.
8:15 p.m.—Boys' Parliament.
9:00 p.m.—Sunshine Brigade
10:00 p.m.—Ole Olson and His Orrhestra
10:30 p.m.—Buck McClary and His B.C Rangers.
11:00 p.m.—Blue Goose Orrhestra.
11:30 p.m.—Organ Programme.
12:00 m.n.—DX Programme.

CRCV, Vancouver, B.C. (1100 Kcys.)

5:30 p.m.—Variety Programme.
5:55 p.m.—Canadian Press News.
8:00 p.m.—Concert Recital.
8:30 p.m.—Philharmonic de La Salle.
7:00 p.m.—Helene Morton, soprano.
7:30 p.m.—Canadian Press News and Weather Forecast.
7:38 p.m.—Rudolph Ginsberg's Orchestra
9:00 p.m.—Greater Vancouver Health League.
8:15 p.m.—News.
8:30 p.m.—Violin Classics.
9:45 p.m.—Cherie and Rod.
9:00 p.m.—Theatre of the Air.
9:30 p.m.—Dr. Lyle Telford.
10:00 p.m.—Melody Maids.
10:30 p.m.—News Flashes.

CKMO, Vancouver, B.C. (1410 Kcys.)

4:30 p.m.—Popular Recordings.
9:00 p.m.—British Recordings.
7:30 p.m.—Studio Programme.
7:45 p.m.—Cowboy Cavaliers.
8:15 p.m.—Fishing Comments.
9:30 p.m.—Embassy Dance.
9:30 p.m.—Casino Dance Orchestra.

CBC NETWORK

8:00 p.m.—Concert Recital, Martha LaPointe, soprano; Placida Morency, baritone; Jean Marie Beaudet, pianist, Quebec.
9:30 p.m.—Philharmonie de La Salle, Three Rivers.
7:00 p.m.—Helena Morton, soprano, with piano and organ, Regina.
7:30 p.m.—News and Weather Forecast.
7:38 p.m.—Rudolf Ginsberg's Orchestra, Windsor Hotel, Montreal.
8:30 p.m.—Violin Classics Jean de Rimanocy, violinist; Helen Worden, pianist, from Calgary.
9:49 p.m.—Cherie and Rod; Hawaiian and Spanish guitar novelties, from Winnipeg.

N.B.C.-KGO NETWORK

KHQ—KGW—KFI—KGO—KOMO—KJR

9:00 a.m.—Words and Music, director H. Hays.
9:15 a.m.—Edna Fischer, pianist.
9:30 a.m.—Arion Trio, instrumentalists.
10:00 a.m.—Press-Radio News Service.
10:05 a.m.—Charles Runyan, organist.
10:30 a.m.—Woman's Magazine of the Air
11:30 a.m.—Happy Days in Dixie.
11:45 p.m.—Soloist from Chicago.
12:00 noon—Betty and Bob, dramatic sketch.
12:10 p.m.—Western Farm and Home Hour.
1:00 p.m.—Palmer Clark's Orchestra.
1:15 p.m.—Ted Black's Cafe Royale Orchestra.
1:30 p.m.—Ma Perkins, dramatic serial.
1:45 p.m.—Armchair Quartette.
2:00 p.m.—Al Pearce Gang, variety show.
3:00 p.m.—South Sea Islanders.
3:15 p.m.—Dan Russo's Orchestra.
3:30 p.m.—Lilian Bucknam, concert soprano.
3:45 p.m.—Taxi, drama starring Max Baer.
4:00 p.m.—Jack Pearl, modern Baron Munchausen, Peter Van Steeden's Orchestra; Kathleen Wells, vocalist.
4:30 p.m.—Music Box.
4:45 p.m.—Little Orphan Annie, child play.
9:00 p.m.—Arion Trio, instrumentalists
8:30 p.m.—Love Story Dramatizations.
6:00 p.m.—Corn Cob Pipe Club, variety programme.
6:30 p.m.—Doric Male Quartette
6:45 p.m.—Chester Rowell, organist.
7:00 p.m.—Amos 'n' Andy.
7:15 p.m.—Raymond Knight's Cockoo Club, Bobi, Armbruster's Orchestra.
7:45 p.m.—Historical Sketches of 'Frico (KGO).
7:45 p.m.—Tid-Bits
7:50 p.m.—Ben Pollack's Casino de Paree Orchestra.
9:00 p.m.—Hour of Smiles: Fred Allen, master of ceremonies: comedians, guest artists, Len Hayton's Orchestra.
9:00 p.m.—Seymour Simon's Orchestra.
9:00 p.m.—Sports Headliners (KGO)
9:15 p.m.—Harry Harris' Music Box Orchestra: Loyce Whiteman, soprano.
9:30 p.m.—Tom Coakley's Orchestra.
10:00 p.m.—News Flashes, Sam Hayes.
10:15 p.m.—Williams-Walsh Orchestra.
10:55 p.m.—News Service.
11:00 p.m.—Gus Arnheim's Orchestra.
11:00 p.m.—Happy Felton's Orchestra.
11:30 p.m.—Jack Bain's Club Victor Orchestra.

C.B.S.-DON LEE NETWORK

KVI—KFRC—KOIN—KSL—KOL

9:10 a.m.—Louella Parsons, Hollywood Revue (D.L.).
9:30 a.m.—Harold Knight's Orchestra.
9:30 a.m.—Betty Crocker, cooking school (D.L.).
9:45 a.m.—Jane Ellison's Magic Recipes.
10:00 a.m.—Just Plain Bill, dramatic sketch.
10:15 a.m.—Romance of Helen Trent, drama.
10:30 a.m.—Ann Leaf at the Organ.
11:00 a.m.—La Forza Berumsen Musicale.
11:30 a.m.—Modernistic Melodies, J. Savitt's Orchestra.
11:45 a.m.—Columbia Salon Orchestra.
12:00 noon—Manhattan Moods.
12:45 p.m.—Emery Deutsch's Dance Rhythms.
1:00 p.m.—Jack Brooks, Eddie Copeland's Orchestra.
1:15 p.m.—Between the Bookends, Ted Malone.
1:30 p.m.—Organ Melodies.
1:45 p.m.—The Three Flats.
2:00 p.m.—Happy-Go-Lucky Hour (D.L.).
3:00 p.m.—Feminine Fancies (D.L.).
3:30 p.m.—Sweat Music (D.L.).
3:45 p.m.—Jimmy Downey's Orchestra.
4:00 p.m.—The Columbians.
4:15 p.m.—The Three Naturals.
4:30 p.m.—Broadway Vanities: Everett Marshall, baritone; Jerry Freeman's Orchestra.
5:00 p.m.—Andre Kostelanetz Presents Nino Martini, his orchestra and chorus.
8:00 p.m.—Broadcast to Byrd Expedition, William Daly's String Orchestra.
8:30 p.m.—Albert Spalding, violinist; Conrad Thibault, baritone.
7:00 p.m.—Nick Lucas, crooning troubadour.
7:15 p.m.—Minute Melodies (D.L.).
7:20 p.m.—Johnny Johnson's Orchestra.
7:30 p.m.—Burns & Allen, comedians; Guy Lombardo's Orchestra.
7:45 p.m.—Frank Dailey's Orchestra.
8:00 p.m.—Red Nichols' Orchestra.
8:30 p.m.—George Hall's Orchestra.
9:00 p.m.—Jack Russell's Orchestra.
9:30 p.m.—Gene and Charlie.
9:45 p.m.—Earl Hines' Orchestra
10:00 p.m.—Harry Jackson's Orchestra (D.L.).
10:30 p.m.—Gus Arnheim's Orchestra (D.L.).
11:00 p.m.—Irving Aaronson's Commanders (D.L.)
11:30 p.m.—Midnight Moods, organ (D.L.).

"Now, children, what did the Romans do for the Britons?"

"They civilized 'em, miss.

"And how did they do that?"

"They taught 'em how to fight."

STARTS TODAY SHOWING 3 DAYS ONLY
CAPITOL
SCOOP! 15-Round World Championship Fight
JIMMY BARNEY
McLarnin - Ross
In the Greatest Fistic Encounter in Recent Years!
These are the official pictures taken at the ringside of the Long Island Bowl—You see it all—The entire fight, round by round, blow by blow.
● Was Jimmy robbed of the decision?
● Why did the judges differ so in their opinions?
● Did Jimmy "get the works," as claimed by "Pop" Foster, in all the newspapers?
COME AND SEE FOR YOURSELF
ADDED FEATURE
For Thirty Days and Thirty Nights, this girl, who came from nowhere, lived and loved freely . . . unafraid. Clarence Budington Kelland's popular story of love's ecstasy.

"THIRTY DAY PRINCESS"
with GARY GRANT
Confidentially she would have done it for less, but $10,000 and a man was a good bargain.
MATINEES 15c 12 to 2 p.m. 25c 2 to 6 p.m.
EVENINGS 35c 6 to 11 p.m. 25c Balcony
Children 10c All Day

DANCE AT THE BELMONT
Reservations G 7924
Admission 50¢
FEATURING
Barbara Groves
VICTORIA'S MALE IMPERSONATOR
TONIGHT At 9:30
Reservations G 7924
YOUR FRIENDS DO—

U.S. SAILORS TO BE ENTERTAINED

Government and Veterans' Association Hosts at Smoking Concert Tomorrow

Officers and ship's company of the U.S.S. San Francisco, now paying a courtesy visit to Victoria, will be guests of the Provincial Government and all war veterans' organizations here, at an informal smoking concert, tomorrow evening, in the Chamber of Commerce auditorium, at 8 o'clock.

Major S. F. Moodie met representatives of all veterans' bodies in Victoria, last night, in the Army and Navy Veterans in Canada headquarters, Port Street, and outlined the Government's proposal, which was highly acceptable.

Jack Rivers was appointed chairman of the entertainment committee, which includes Comrades J. Quinn, Chief Petty Officer Temple, Croston, Dawson, Johnson, Sparks, Sangster, Bevan, Hardisty and Scaife. These men held a session last night, and it was announced some attractive entertainment for the visiting Americans has been arranged.

JUNIOR CONSERVATIVES

The Victoria and District Junior Conservative Association will hold another of its social dances in the Campbell Building Auditorium on Thursday evening, starting at 8:30 o'clock. A well-known orchestra has been engaged, refreshments will be served and an enjoyable time is promised those attending.

CHAMPION ON THE fairways
✓BUT-HANDICAPPED IN LIFE
DENIED the exercise on which his body thrives, his gums are weak and flabby, his teeth dull—he has "pink tooth brush".
A tinge of "pink" on your tooth brush may lead to really serious trouble—gingivitis, Vincent's disease, even pyorrhea. Sound, white teeth may be threatened.
Massage your gums with IPANA
The soft foods we eat today rob the gums of exercise. Our gums grow weak, tender. They begin to bleed. Massage with Ipana stimulates the gums, firms them, hardens them.
Get a tube of Ipana *today*. Brush your teeth the regular way. After, rub Ipana into the gums. Do this regularly, faithfully and soon your teeth will be sparkling white, soon you will be rid of "pink tooth brush".

✓check PINK TOOTH BRUSH Now!
IPANA TOOTH PASTE
A GOOD TOOTH PASTE, LIKE A GOOD DENTIST, IS NEVER A LUXURY
Made in Canada

VICTORIA HIGH SCHOOL WINS TRACK MEETING

Wes Ferrel Hurls First Win Against New York Yankees

Former Ace of Indians Turns in Opening Victory of Season for Red Sox—Tigers and Cleveland Split—Giants, Cards, Phils Win

AMERICAN LEAGUE

BOSTON, June 5 (AP).—Wesley Ferrell, one-time ace of Cleveland's mound staff, turned in his first victory for the Red Sox, today, in a brilliant exhibition of relief pitching that enabled Boston to defeat New York Yankees, 8-3.

	R.	H.	E.
New York	3	5	0
Boston	8	9	1

Batteries—Van Atta, McFayden and Dickey; Rhodes, W. Ferrell and R. Ferrell.

Divide Twin Bill

CHICAGO, June 5 (AP).—Chicago White Sox and St. Louis Browns split the first double-header of the year at Comiskey Park, today. The White Sox won the first game, 8-2, and the second went to the St. Louisans, 10-5.

Sam Jones, veteran White Sox righthander, was reached for a homer by Sam West and three singles in the first inning of the first game, but held the Browns to two singles thereafter.

First game—	R.	H.	E.
St. Louis	2	6	3
Chicago	8	14	0

Batteries—Blaeholder and Hemsley; Jones and Madjeski.

Second game—	R.	H.	E.
St. Louis	10	17	1
Chicago	5	9	3

Batteries—Coffman and Grube; Tietje, Gallivan, Heving and Shea.

Tigers Split Pair

DETROIT, June 5 (AP).—Detroit Tigers split a double-header, today, with Cleveland, and if Shortstop Knickerbocker, of the tribe, had not slammed out a triple in the ninth inning to win the nightcap for the Indians, Detroit would be leading the league tonight.

First game—	R.	H.	E.
Cleveland	2	8	4
Detroit	20	21	1

Batteries—L. Brown, Lee, Bean and Pytlak; Sorrell and Hayworth.

Second game—	R.	H.	E.
Cleveland	5	11	0
Detroit	4	8	1

Batteries—Pearson, Harder, Hudlin and Myatt, Pytlak; Auker, Hogsett and Cochrane.

Senators Break Even

WASHINGTON, June 5 (AP).—In their seventh and eighth extra-inning battles of the current season, the Senators divided a double bill with Philadelphia Athletics, today, winning 4-3 in ten innings after losing 8-7 over a similar route.

Cascarella's blow-up in the second game saved last year's league champs from further darkening a gloomy record of overtime contests. Washington has lost six such clashes this season.

First game—	R.	H.	E.
Philadelphia	8	13	1
Washington	7	9	0

Batteries — Benton, Kline and Berry; Crowder and Berg.

Second game—	R.	H.	E.
Philadelphia	3	11	0
Washington	4	14	1

Batteries—Cascarella and Hayes; Weaver and Phillips.

NATIONAL LEAGUE

NEW YORK, June 5 (AP).—New York Giants bunched hits in three lucrative innings, today, piling up three runs each in the third, fifth and sixth frames to defeat Boston Braves, 13-4.

Home runs by Travis Jackson, Hughey Critz and Mel Ott, for the Giants, featured.

	R.	H.	E.
Boston	4	10	1
New York	13	16	4

Batteries—Cantwell, Elliott, Pickrel and Spohrer; Schumacher and Mancuso.

Cards Whip Cubs

ST. LOUIS, June 5 (AP).—The sturdy right arm of Paul Dean, today, earned a sixth consecutive victory for its owner and gave the Cardinals a 6-3 decision over Chicago Cubs.

Dean, younger brother of the talkative "Dizzy," permitted Babe Herman and Jurges a home run each.

	R.	H.	E.
Chicago	3	7	0
St. Louis	6	10	11

Batteries—Warneke, Joiner and Hartnett; P. Dean and V. Davis.

Phillies Take Two

PHILADELPHIA, June 5 (AP).—The Phillies pulled out a pair of last-minute decisions over Brooklyn Dodgers through home runs, today, winning a double-header by scores of 11-10 and 5-4.

First game—	R.	H.	E.
Brooklyn	10	15	0
Philadelphia	11	15	1

Batteries—Munro, Lewis, Herring, Smythe and Lopez; Holley, Hines, A. Moore and Todd.

Second game—	R.	H.	E.
Brooklyn	4	10	1
Philadelphia	5	9	2

Batteries — Benge and Berres; Grabowski, Johnson, Davis and J. Wilson.

INTERNATIONAL LEAGUE

TORONTO, June 5 (CP).—Al. Hollingsworth, southpaw, registered his seventh successive victory of the season here, today, as the Maple Leafs defeated the Montreal Royals, 5-2.

Leafs took the series four games to two.

	R.	H.	E.
Montreal	2	5	2
Toronto	5	8	1

Batteries — Collier, Ogden and Stack; Hollingsworth and Crouch.

Bears Stop Orioles

NEWARK, N.J., June 5 (AP).—Vince Barton's fifteenth home run of the season gave Newark Bears their winning margin in a 6-4 victory over Baltimore Orioles, today.

	R.	H.	E.
Baltimore	4	15	0
Newark	6	11	1

Batteries—Granger, Moore and Asby; Newkirk, Brown and Kies.

	R.	H.	E.
Syracuse	10	13	2
Albany	5	13	3

Batteries — Judd and Taylor; Jones, Porter, Filley and Finney, Klump.

POSTPONEMENTS

National—Pittsburgh at Cincinnati, rain. Five games scheduled; double-header at Philadelphia.

COAST LEAGUE

Los Angeles' league-leading Angels chalked up their ninth successive win Tuesday by beating the San Francisco Seals, 5-4, by coming from behind in the ninth at San Francisco.

Fay Thomas, the Angels' big speed-ball hurler, turned in his nineteenth consecutive victory, to tie the record established during the latter part of the 1930 season and the early part of the 1931 schedule by Frank Shellenback, of Hollywood.

Playing a night game at home, Seattle made their hits count in winning from Portland, 7-3.

	R.	H.	E.
Los Angeles	5	12	1
San Francisco	4	8	1

Batteries — Thomas, McDougall and G. Campbell; Hermann and Woodall.

	R.	H.	E.
Portland	3	8	1
Seattle	7	8	1

Batteries—Bryan and Cox; Craghead and Bottarini.

Sacramento at Oakland, postponed, rain.

Missions at Hollywood, postponed, wet grounds.

AMERICAN ASSOCIATION

Indianapolis, 4; Columbus, 1.
St. Paul, 1; Milwaukee, 10.
Louisville, 5-1; Toledo, 7-5.
Minneapolis, 9; Kansas City, 8.

THE STANDINGS

NATIONAL LEAGUE

	Won	Lost	Pct.
St. Louis	27	16	.628
New York	28	17	.622
Chicago	27	18	.600
Pittsburgh	23	17	.575
Boston	22	18	.550
Brooklyn	17	26	.395
Philadelphia	14	26	.350
Cincinnati	9	29	.237

AMERICAN LEAGUE

	Won	Lost	Pct.
New York	24	18	.571
Detroit	25	19	.568
Cleveland	22	17	.564
St. Louis	21	20	.512
Washington	23	23	.500
Boston	21	22	.488
Philadelphia	18	25	.419
Chicago	16	26	.381

INTERNATIONAL LEAGUE

	Won	Lost	Pct.
Rochester	32	16	.667
Newark	33	17	.660
Toronto	30	20	.600
Montreal	23	25	.479
Albany	19	22	.463
Buffalo	18	27	.400
Syracuse	16	26	.381
Baltimore	12	30	.286

COAST LEAGUE

	Won	Lost	Pct.
Los Angeles	53	12	.815
Missions	38	26	.594
Sacramento	31	32	.492
San Francisco	31	33	.484
Hollywood	28	34	.452
Oakland	28	36	.433
Seattle	24	39	.381
Portland	20	41	.328

Three Victorians Get Non-Starters In A. & N. Lottery

THREE Victorians drew non-starters in the Army and Navy Veterans' sweepstake on the English Derby today, according to information received here yesterday. The identity of the trio was not established, their nom-de-plumes being "Bluenose," "Glad" and "Victoria Hobo Syndicate." The favorite, Colombo, was drawn by May Dawson, Quincy, Mass. First money will be about $35,000.

TRIAL ENDS IN VICTORY FOR ENGLAND

Defeat The Rest by Ten Wickets—R. E. S. Wyatt Slightly Injured

LONDON, June 5 (CP).—England defeated The Rest by 10 wickets in the test cricket trial match concluding at Lords today. Scores were: The Rest, 218 and 271; England, 472 for 4, declared, and 19 for no wickets.

The Nawab of Patuadi and Leslie Ames, for England, proved stoutest batsmen of the game. The Nawab ran up 152 and Ames 146, and neither was dismissed. For The Rest, Bryan Valentine, with 108 not out, proved most troublesome to the England bowling, with C. F. Walters contributing 57 runs.

BOWLING HONORS SHARED

Hedley Verity and Thomas Mitchell shared the bowling honors for the winning side. Mitchell took 4 first-innings wickets for 48, and 5 in the second innings for 121, while Verity captured 4 second-innings wickets for 34.

R. E. S. Wyatt, of Warwickshire, who has been invited to captain the English team against Australia in the opening test match, suffered a slight fracture across the bone at the top of his thumb which interfered with his batting. Wyatt thinks he will be ready for the test, opening Friday, but the selectors are waiting until Thursday before definitely deciding whether he shall lead the team.

MISS M. PITTS AND MRS. TYHURST TAKE MEDAL COMPETITIONS

Miss M. Pitts won the class "A" monthly medal round, played at Victoria Golf Club, yesterday, with 94-16—78. Mrs. Tyhurst was the winner in class "B" with 108-36—72.

SCORES HOLE-IN-ONE

During the mixed foursome competitions held on the anniversary of the opening of the Ardmore Golf Club, North Saanich, G. F. Pownall, while playing with his wife and Mr. and Mrs. Fredericks, scored a dolo on the 115-yard ninth hole. This is the first hole in one made on the course.

Judges in Colonist Race

DR. CHARLES B. MESS

S. J. D. CLACK

J. MORSE HATT

DR. B. E. NICKELLS

THE heads of the four service clubs have consented to act as judges in The Colonist twelfth annual bicycle race, carded Friday. They are: Dr. Charles Mess, president of the Gyros; S. J. D. Clack, president of the Kiwanis; J. Morse Hatt, president of the Rotary Club, and Dr. B. E. Nickells, president of the Kinsmen. The race will start sharp at 7:30 p.m., Friday night, and a record crowd is expected at the starting point, Quadra Street, at Kings Road.

Entries for Twelfth Annual Bicycle Race Will Close Tonight

Record Entry List Expected When List Closes at 6 o'Clock—Vancouver Sending Over Powerful Contingent—Police to Co-operate

Tonight at 6 o'clock, the entry list for The Colonist bike race, to be held next Friday, closes. All prospective riders must hand in their names to the officials before that time, entry forms being available from The Colonist office or from any bicycle dealer in the city.

Entries have been coming in steadily during the last few days and officials state that there is every indication of a record number of riders for the twelfth annual event. Vancouver is sending over a strong contingent in search of The Colonist Cup, the major trophy of The Colonist race, but, from the way they have been training during the past few months it is obvious that the local boys will put up a stiff battle before allowing the honors to again cross the water.

CHIEF HEATLEY TO START

Chief Thomas Heatley will again act as starter on Friday night and the co-operation of the city, Saanich and Provincial police forces has been offered to patrol the course and to provide the maximum of safety for the riders. In this connection, an urgent appeal is issued to all motorists to park no cars from Finlayson Road, south along Quadra to the tape at Kings Road. This part of the eight and a half mile ride is where the racers make up time in their final burst of speed and any congestion tends to lessen the chances of all save the man out in front.

Premier T. D. Pattullo will act as honorary judge, also presenting the prizes following the race. Herbert Anscomb, M.P.P., will act as supervisor. It is his duty to see that the riders are entered in their proper classes and to get them lined up at the tape when their class is called. He stresses the importance of punctuality on the part of every rider. The management of this big race works smoothly when every detail is according to schedule, but no last minute alteration can be made or the whole is put out of joint. Judges will be as follows: Dr. Charles B. Mess, president of the Gyros; S. J. D. Clack, president of the Kiwanis; J. Morse Hatt, president of the Rotary Club, and Dr. B. E. Nickells, president of the Kinsmen.

TO GET FREE SWIM

Immediately following the race, each rider will be issued a ticket for a free swim in the Crystal Garden, through the courtesy of A. H. Cowlishaw, manager. To out-of-town riders, the facilities of the Y.M.C.A. are offered by Secretary F. Paulding.

W. E. Staneland will act as referee, working in conjunction with J. L. Tait and Alex T. Stewart. Mr. Staneland is appointed as official referee for the British Columbia Board of the Canadian Wheelman's Association.

Duncan Athletes In Training for July Track Meet

DUNCAN, July 5.—Duncan athletes are training steadily for the big track and field meet to be held here in July, when it is hoped some strong outside competition will be encountered. Coach Buck Kennett's classy protege, fifteen-year-old Yvonne Dingley, who is present holder of the Canadian junior sixty-meter hurdle championship, ran a fast 100 yards in training last night to equal the Canadian junior record of 11.8 seconds. She is consistently jumping four feet and ten inches in the high jump and over sixteen feet in the broad jump. Big things are expected of Yvonne if she is sent to the Canadian championships in the East this Summer.

Esquimalt Will Meet Thistles Eleven Tonight

THE final match of the second half schedule in the first division of the Pacific Coast Football League will take place this evening at Heywood Avenue when Esquimalt clashes with Saanich Thistles at 6:15. Bill Cull will handle the whistle and a large crowd is expected. A win or draw for the Thistles will give them the second half title, while a reverse will mean they will be forced to play off with Victoria West and the winners will clash with Esquimalt for the league championship. The Dockers will line-up as follows: De Costa, Joe Watt, Bichard, Sweeney, Tom Watt, Hay, A. Stewart, John Watt, Miller, Wagland and Worswick. Reserves, Barnswell, Warder and Hicks.

LOCAL MAN WINS $500 IN SWEEP

W. ("Bill") Haslam Draws Consolation Award in Irish Lottery—Other Winners

W. "Bill" Haslam, of the staff of the Fashion Barber Shop, Broad Street, was enriched by $500 yesterday as the result of drawing one of the consolation awards in the Irish sweepstake. Haslam purchased his ticket under the nom-de-plume of "Lucky Moe," and was notified of his good fortune by cable early yesterday morning.

DUBLIN, June 5 (CP).—William Sweeney, of 133 14th Avenue, West, Calgary, today, was successful in drawing one of the ten residual prizes of $1,085 in connection with the Irish Hospitals' big sweep on the Derby.

With the draw for tickets on horses completed, today's drawing was for the 1,800 consolation prizes of $500 each, and the ten residual prizes.

CANADIAN WINNERS

Canadian winners of the consolation prizes include: "Bene Placito," Fairmount Street, Vancouver; "Bum Again," Box 152, Calgary; "Again," Lumberton, B.C.; George Agar, Pemberton, B.C.; Mrs. Kate Steel, 1523 West 66th, Vancouver; "Optimist," 8th Street, West, Saskatoon; "Lucky Moe," Fashion Barber Shop, Victoria; "Nite Hawks," Winnipeg; "Silevardah," 45th Avenue West, Vancouver; Mrs. M. Mackenzie, 3830 7th Street, Calgary; "Notsur," Peace River, Alta.; "Sunflower," West Hawk Lake, Rennie, Man.; "Amos," Box 925, Kenora, Ont.; "East More Wheat," Youngstown, Alta.; C. R. Thorpe, Kenora, Ont.

Lawn Bowling

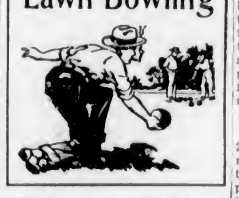

The first of the series of games for the Butchart Trophy, open to all women's lawn bowling clubs of Victoria and district, was played on the Burnside greens, Tuesday afternoon, with a win each for C.P.R. and Victoria clubs.

Scores follow:

C.P.R. vs. Victoria West

C.P.R.—		Victoria West—	
Mrs. Harris		Mrs. Fea	
Mrs. MacDonald		Mrs. Fairall	
Mrs. Brown		Mrs. Cromack	
Mrs. Robb (skip)	28	Mrs. Foster (skip)	7
Mrs. Jones		Mrs. Waddington	
Mrs. Taylor		Mrs. Baker	
Mrs. Austin		Mrs. Campbell	
Mrs. Clark (skip)	13	Mrs. Wallace (skip)	20
Total	41	Total	27

Victoria vs. Lake Hill

Victoria—		Lake Hill—	
Mrs. Wright		Mrs. Webster	
Mrs. Huxtable		Mrs. McCallum	
Mrs. White		Mrs. Sherritt	
Mrs. Simmons (skip)	22	Mrs. Shearing (skip)	11
Mrs. Munro		Mrs. Miles	
Mrs. Shotbolt		Mrs. Mercer	
Mrs. Read		Mrs. Taylor	
Mrs. McKeachie (skip)	23	Mrs. Peddle (skip)	16
Total	45	Total	27

Burnside bye.

The next game will be played at Lake Hill on Tuesday.

Hudson's Bay XI To Meet Victoria This Afternoon

Hudson's Bay and Victoria will meet in a Wednesday League cricket match this afternoon at Beacon Hill Park at 3 o'clock. Teams will line up as follows:

Victoria—Bodington, Cooke, Craddock, Edwards, R. Moffatt, Moore, Nation, Parry, Peers, Howden, Sellars.

Hudson's Bay—Hansen, Tyrrell, Baker, Oakman, Turner, Stenton, Gibson, Craig, Dixon, Gardiner, Cordoroy. Reserve, Kerslake.

Wedged in the tremendous crowd on the occasion of a recent football match, a man said to his very diminutive pal, "Can you see all right, 'Erbie?"

"See?" said 'Erbie, bitterly, "I can't even 'ear down 'ere in the boot and shoe depot."

ESTABLISH THREE RECORDS IN FIFTH ANNUAL "Y" EVENT

Dick Surphlis, Bill Dale and R. Simpson Hang Up New Marks as Coach William Roper's Boys Come Through With Third Win in Five Years—University School Finishes Second

Pushing three records into oblivion in a brilliant display of keen competition, Coach William Roper's band of track and field stars from the Victoria High School walked off with the fifth annual inter-school meeting, yesterday afternoon, on the High School campus by chalking up a total of thirty and a half points. University School, who were out to defend their laurels, finished in second position with seventeen points, and Oak Bay High School took third place with eight and a half points. Brentwood College and Saanich High School were the other competing teams and their representatives were in there trying all the time.

The meet, which was staged under the direction of the Y.M.C.A., was successful from every angle, and the officials of the local association are to be congratulated on the way the events were carried out. Starter Archie McKinnon got the boys away in the sprints in great style, especially in the century when all the boys broke together.

It marked the third time in the last four years that Victoria High School had captured the championship. In 1930, the first year of the competition, University School won the honors, and then Victoria High came through in 1931 and 1932. Last year, Victoria High did not compete and again University School set the pace and won the championship.

SURPHLIS BREAKS MARK

Flashing to the tape with a burst of speed after a fine start, Dick Surphlis, dark-haired sprint ace, broke the existing record in winning the century dash. He was clocked in ten and one-fifth seconds, clipping one-fifth of a second off Joe Addison's mark made last year. The shot put mark went by the boards about six times during the event. Doug Peden was first to break it, and then in turn, Mabee, Akin and Simpson smashed it, the latter establishing the new record of forty-two feet nine inches. In the opening event, the half-mile, lanky Bill Dale, Victoria High star, clipped one and one-fifth seconds off the mark made by Fraser Mitchell, Brentwood College, by being timed in two minutes and nine seconds. The old mark was two minutes ten and one-fifth seconds.

Dick Surphlis, captain of the local High squad, showed up as brilliantly as ever. He won the century in new time, breaking the tape in front of the pack with six feet to spare. A. Phillipsen, Oak Bay, was second, and Don Berry, University School, a close third. Later in the day, Surphlis added more glory to his school by taking the 220. He broke with the gun and went into the lead in the first twenty yards to coast over the finishing line with twenty-five feet to spare. Phillipsen was second again and Berry placed third. The winner was three-fifths of a second slower than the record held by Joe Addison.

DALE SCORES

Coming from behind in the last 200 yards, Bill Dale ran a beautiful race in winning the opening event, the half-mile. Doug Peden set the pace for the first lap, but faded on the second lap, when Ronald Kitchen, Saanich, stepped into the lead with Dale a close second. On the final spurt, Dale forged to the front and won by about twenty-five feet, Kitchen was second, and Ralph Sheppard, Victoria High, took third.

Finishing strong after keeping with the leaders all the way, Lorne McGregor, red-headed Victoria High School sprint ace, captured the 440 in fine fashion. Doug Haddon, also Victoria High, set the pace in the early stages, with McPherson, University School, and Lorne McGregor bunched for second position. The latter broke on the second to last turn, and came steaming down the home stretch in first position to win by twelve feet. McPherson finished strong to take second place, and Haddon copped third berth.

WINS HURDLES

Leaping over the timbers with grace and good judgment, Ralph Sheppard captured the 120 yards hurdles by a good seven feet from his Victoria High School teammate, "Porky" Andrews. B. Bryden, Oak Bay, was third. Victoria High's strong team took the relay event with comparative ease. Sheppard opened with the 440 distance and gave Surphlis about twenty-five feet to work on. The High's track ace widened the gap for the 220 distance. McGregor held the lead on the next distance and handed the baton over to Doug Haddon to coast into victory.

J. Traill, University School, cleared the bar at five feet three inches to take the high jump event after some keen competition from Andrews and Bryden, who tied for second place.

List of officials follow: Art Stott, recorder; N. Peterson, announcer; A. McKinnon, starter; V. Shoemaker, referee; H. B. Witter, F. Paulding and P. Rowe, judges; J. Baxter, W. W. Martin and Owen Bentley, time-keepers; Bill Kersey, technical judge.

THE RESULTS

Complete results follow:

Half-Mile Run—1, Bill Dale, Victoria High; 2, R. Kitchen, Saanich; 3, R. Sheppard, Victoria High. Time, 2 minutes 9 seconds (new record).

100 Yards Dash—1, Dick Surphlis, Victoria High; 2, A. Phillipsen, Oak Bay; 3, Don Berry, University School. Time, 10 1-5 seconds (new record).

Shot Put—1, R. Simpson, Victoria High; 2, Akin, Brentwood; 3, Doug Peden, University School. Distance, 42 feet 9 inches (new record).

440 Yards Run—1, Lorne McGregor, Victoria High; 2, A. McPherson, University School; 3, Doug Haddon, Victoria High. Time, 55 3-5 seconds.

120 Yards Hurdles—1, R. Sheppard, Victoria High; 2, G. Andrews, Victoria High; 3, Bert Bryden, Oak Bay. Time, 16 1-5 seconds.

Broad Jump—1, Don Berry, University School; 2, J. Traill, University School; 3, Bill Dale, Victoria High. Distance, 18 feet 2 inches.

220 Yards Dash—1, Dick Surphlis, Victoria High; 2, A. Phillipsen, Oak Bay High; 3, D. Berry, University School. Time, 23 3-5 seconds.

High Jump—1, J. Traill, University School; 2, George Andrews, Victoria High, and B. Bryden, Oak Bay High. Height, 5 feet 3 inches.

Medley, Half-Mile Relay—1, Victoria High School team composed of R. Sheppard, D. Surphlis, L. McGregor and D. Haddon; 2, University School; 3, Oak Bay High School. Time, 1 minute 44 4-5 seconds.

POODLE DOG CAFE NINE MEET SONS

Newly-Organized Team to Make Debut in Senior Ball Loop This Evening

POODLE Dog Cafe, who took over the third franchise left vacant, will make their debut in the Victoria Amateur Baseball League, this evening, at the Royal Athletic Park, when they face Sons of Canada, last year's flag winners, at 6:15. Allie McGregor will call the balls and strikes and get the teams into action right on time. In the opening fixture of the schedule, the Sons triumphed over the Tillicums, and will be after their second straight win.

The cafemen will be strong in all departments and will send Leo Holden, star right-hander, who was with Slingers last season, to the mound. Bill Bridgewood, hard-working backstop with Cameron's twelve months ago, will be on the receiving end. Tommy Musgrave or Jimmy Proudlove is expected to get the call from the Canadians' camp, with the reliable Roy Barnes behind the plate.

Claude Belcher will be on first for the Poodle Dog, while Bobby Love is expected to be at second; Red Bennison or Jack McKenzie at short, and Bert Nex at third. In the outfield will be Steve Dunc and Dave Easler, and another fly-chaser yet to be released. The Sons are expected to take the field with the same line-up as in the opening fixture.

GOLF FACTS NOT THEORIES!

By ALEX MORRISON

During the regular playing season the ordinary wooden peg is long enough to keep the ball at least a half inch above the grass on the teeing ground. The grass is also much shorter than in the early Spring.

In the long grass pegs of ordinary length cause the ball to rest almost on the ground.

The player doesn't realize that this low position of the ball forces him to dig after the ball in hitting. It also calls for a cleaner hit. All of which makes a good shot less likely.

A longer peg should be used and the ball kept just as far above the long grass as it is when the tees are closely cropped.

The higher tee means a cleaner hit and straighter shot.

This was sent to a teacher after she had sent a message by a boy to his mother that he must be sent to school cleaner:

"Dere techer,—Our Johnny ain't no rose—he comes to school to be larnt not smelt.—Mother."

BELIEVE IT OR NOT - - - - - - - *By Ripley*

EXPLANATION FOR YESTERDAY'S RIPLEY CARTOON

Wool-Less Sheep—Mountain Sheep is the name of the wild sheep of the world, which differ from the domestic breed in that they are not covered with wool. The mountain sheep represented in America by the Rocky Mountain Big Horns are bold mountain climbers inhabiting the highest and most picturesque altitudes.

Please address all queries to Cartoonist Ripley, c/o King Features, New York City, N.Y.

HALF MILLION TO WATCH ENGLISH DERBY TODAY

Field of Eighteen Expected to Start In English Classic

Colombo Still Unshakeable Favorite at 13 to 8—Umidwar and Windsor Lad Are Joint Second Choices—Historic Course at Epsom Downs Baked Hard as Rock

EPSOM DOWNS, England, June 5 (CP).—Probably a new record, even for Derby Day, will be set when the 155th running of the blue riband of the turf takes place, tomorrow.

Glorious weather, and the presence of the greatest popular favorite since the war, in Lord Glaneley's unbeaten colt, Colombo, will bring out a terrific crowd. A field of eighteen is expected to atart.

As the sun went down over the downs, tonight, a detachment of 1,000 special police patroled the terrain, keeping a watchful eye on the encampments of gypsies, tinkers, carnival folk and others, the vanguard of the multitude of half a million or more who will descend on Epsom from aunrise, tomorrow.

Colombo was brought to the stables, today, along with several other leading candidates, including the French-bred Easton.

PERFECT ON TRACK

He will probably be saddled privately before he enters the paddock in order that he may not be upset. The colt has a tendency to get excited before a race, although once he gets on the track he is a perfect machine. In nine starts, the nearest any opponent has been able to get is a neck, and that was a long time ago.

The odds against the Aga Khan's Umidwar shortened sharply, tonight, although Colombo remained unshakeable favorite at 13 to 8—less than 2 to 1. Umidwar and Windsor Lad were knocked down to 15 to 2 as split second choices, with Easton, second to Colombo in the classic Two Thousand Guineas, rated fourth at 100 to 9. Umidwar likes the hard going, and the historic Derby course of one and one-half miles is baked as hard as a bookmaker's heart.

OTHER ODDS

Other odds against were: 25 to 1 against Tiberius and Mediaeval Knight; 28 to 1 against the French Admiral Drake; 30 to 1 against Alishah, and 33 to 1 against Valerius. Badruddin was 40 to 1; Bondsman 45 to 1; Primero 55 to 1; Rathmore, Patriot King, 66 to 1; On Top 80 to 1; Baron Munchausen 100 to 1; Hornsey Rise and Pride of the Chilterns 150 to 1, and Fleetfoot 200 to 1.

ENLARGED PROSTATE GLAND

At 1 All Urinary Ills of Men TAKE OUR HERBAL REMEDIES Book on "How to Obtain True Manhood" and "Ills of Men," with Diagnosis Form, testimonials and advice, in plain envelope. Free. OUR SPECIALTY Treatment Without Personal Interview

ENGLISH HERBAL DISPENSARY, LTD. 1359 Davie St., Vancouver, B.C. Established in Vancouver 12 Years

NEW FLANNEL SUITS

Very Smartly Tailored. Extra Values:

$16.50 $19.50 $22.50

Price & Smith, Ltd.

614 YATES STREET

DETROIT RACING

DETROIT, June 5.—Race results, here, today, follow:

First Race—Five furlongs:
Jim X. (Judy) $6.80 $3.60 $2.80
Dark Dlape (Atkins) 2.80 2.60
Tiah Tush (Jacobs) 3.40
Time, 1:02 1-5. Also ran: Grand Ball, Nice Habits, Doubleton, Green Lotus, Northville Maid, Big Smoky, Star Marie, Positive Pearl, Meribelle.

Second Race—Five furlongs:
Sun Tea Party (Mattolol) .$6.60 $ 4.40 $3.60
Lucy Dear (Dronet) 10.00 5.00
Station Belle (Woolf) 6.00
Time, 1:01 4-5. Also ran: Always True, Gold Sweep, Lan, Master Ali, Keen, Treasure Ship, All Says, Merrily Yours, Roping.

Third Race—Six furlongs:
Par Value (Helm) $4.20 $2.40 $2.40
Infiate (Peters) 3.80 2.40
Cuirassier (Roberts) 3.20
Time, 1:12 2-5. Also ran: Scythe, Cancel, Gene D., Peggy's Peggy.

Fourth Race—Six furlongs:
Incandescent (Helm) $5.20 $3.60 $2.80
Blind Brook (Sage) 7.40 4.40
Even Play (Maschek) 2.40
Time, 1:13 3-5. Also ran: Devilish, Quidan, Lucy Sabine, Thistle Pitt, St. Kitts.

Fifth Race—One mile:
Bamboula (Peters) $3.20 $2.60 $2.20
Money Getter (Helm) 6.00 2.80
Dark Conquest (Mattolol) 2.40
Time, 1:38 1-5. Also ran: Kum Here, Red Roamer, Pre-War, Jungle King.

Sixth Race—One mile:
Black Stockings (Hooper) .$6.80 $3.00 $3.20
Canon Law (Baker) 2.00 2.80
Elcidio (Judy) 6.00
Time, 1:43. Also ran: Calone, Last Bid, Sugar Jar, Starbrook, Black Diamond.

Seventh Race—One mile:
Lotta Airs (Helm) $7.20 $4.20 $2.80
Sun Cave (Luther) 7.40 5.40
Hobnail (Sage) 3.20

The Daily Colonist

Twelfth Annual

Bicycle Road Race

FRIDAY

June 8, 7:30 P.M.

The riders, divided into five classes, will race over the following route:

From Quadra at Kings Road, via Hillside and Douglas Street to Glanford Avenue, to Saanich Health Centre, and returning by Saanich Road and Quadra Street to place of starting.

FREE SWIM

Free tickets for swimming in the Crystal Garden will be given to every rider immediately following the race.

Entries must be in not later than Wednesday, June 6. Entry forms may be obtained from Alex. T. Stewart, of The Colonist, or any bicycle dealer in the city or province.

SPORT SNAPSHOTS

Dunora Wins — Dunora Is Finishing First, With Golden Princess Second, in Muddy Race on Hagerstown, Md., Track.

Tragic Race—Equipoise Is Leading Chase Me in Tragic Belmont Race. Chase Me Fell and Equipoise Was Disqualified.

Terry Safe—Manager Terry, of the Giants, Slides Safely Into Second After Hitting Double Against Cards.

Time, 1:41 4-5. Also ran: Cabana, Athol, Joe McCall, Tarnish.
Weather clear; track fast.

OVERNIGHT ENTRIES

First Race—Six furlongs:
Lemon 112
Castillian 107
Grier of Spain 103
Transpose 103
Nyack 104
Swifty 107
Catwalk 107
O'Neill 104
Sophist 107
Dr. Syntax 112
The Hun 107
Two Tricks 99

Second Race—Six furlongs:
Tryabit 100
Red Run 109
Jim Robin 109
Sweeperman 108
Manners 106
Flo M 105
Shasta Star 101
Harry 110
Vishnu 109
Black Strap 109
Sun Shadow 108
Burning Feet 114

Third Race—Mile and one-sixteenth:
The Petter 112
Night's End 107
Our Count 109
Fritters Circle 112
Full Tilt 104
Idle Along 102

Fourth Race—One mile:
Bright Knot 107
Old Depot 110
Manya 108
Adobe Post 115
Unfenumbered 107
Midshipman 107

Fifth Race—One mile:
Piety 67
Esteff 111
Teralice 108
Rock X 92
Clotho 113
Watch Him 116
Dark Hope 111

Sixth Race—Mile and one-eighth:
Six Bells 100
Raccoon 110
Blast 110
Polyp 110
Bright Beauty 101
Oldfield 110

Seventh Race—Mile and one-eighth:
Bun D. 105
Gertrude Reade 100
Sam Pass 110
Pacheco 109
Spring Flight 105
Noelwood 110
Dignified 105
Homelike 110

Slowly the hands of the clock crept round to the hour, and at the first chime the slow procession commenced to wend its way to the scaffold.

William Smith had just eaten a hearty meal, and his face showed no trace of fear. Upon arrival at the scaffold, everything was placed in position, and the rope was adjusted.

With a last look at his watch to see that the time had really arrived, the man in authority gave the signal, and William Smith and his fellow bricklayers recommenced work after the dinner-hour.

MISS CARR-HILTON AND K. F. DUNCAN IN FINE GOLF VICTORY

DUNCAN, June 5. — Miss Carr-Hilton and K. F. Duncan were winners of yesterday's twilight foursomes at the Cowichan Golf Club. Their score was, net, 33½; handicap, 12½.

Other results were as follows:

Miss K. Robertson and Colonel Oldham, 35; handicap, 13.

Miss K. Powel and Alan Prevost, 37¼; handicap, 9¾.

Miss A. Powel and H. S. Fox, 37½; handicap, 16½.

Mrs. Nugent and J. E. Pugh, 38½; handicap, 11½.

Miss Walcott and F. Leeming, 38½; handicap, 17½.

Miss Peterson and W. B. Harper, 38½; handicap, 9½.

Mrs. Harper and C. R. Drayton, 39; handicap, 9.

Mrs. C. C. Wright and Joseph Reade, 39½; handicap, 17½.

Mrs. S. Coyne and N. R. Craig, 40; handicap, 16.

Mrs. Oldham and J. Martin, 41; handicap, 13.

Miss J. Duncan and N. Martin, 42¼; handicap, 7¾.

Miss Tilley and G. Prevost, 42¼; handicap, 10¾.

Miss Peele and N. E. Suddaby, 42¾; handicap, 11¼.

Mrs. F. H. Price and R. C. Mainguy, 43¼; handicap, 12¾.

Miss A. Norie and C. J. Waldy, 45½; handicap, 16½.

Mrs. Grassie and C. C. Wright, 45½; handicap, 16½.

Mrs. G. G. Share and E. W. Carr-Hilton, 45½; handicap, 11½.

Miss D. Powel and Colonel Slater, 47¼; handicap, 13¾.

Mrs. E. Bailey and W. B. Powel, 48¾; handicap, 13½.

Miss Buckland and Admiral Nugent, 49; handicap, 20.

Mrs. K. F. Duncan and F. G. Aldersey, 51; handicap, 12.

FOOTBALL COACH DIES

EASTON, Pa., June 5 (AP). — Parke Davis, United States football pioneer, coach and for years recognized statistician of the game, died today at his home here. He would have been sixty-one years old on July 16.

LEICESTER WINS FROM GLAMORGAN

Captures County Match by Ten Wickets—Derby Beats Notts

LONDON, June 5 (CP).—Leicestershire defeated Glamorgan by ten wickets in a first-class county cricket match ending at Hinckley today.

The scores: Glamorgan 218 and 201 (Lavis 56, Geary four for 35 and four for 46, Smith five for 87); Leicestershire 327 and 93 for no wickets (Berry 52, Armstrong 63, Clay four for 69).

Derbyshire defeated Nottinghamshire by only twenty-eight runs.

The remaining three county matches were decided on the first innings, Kent winning over Yorkshire, Sussex over Warwickshire and Northamptonshire over Worcestershire.

Scores: Derby 263 and 135 (Larwood four for 53 and Voce seven for 53); Nottingham 203 and 167 (Townsend four for 59 and seven for 47, Armstrong five for 72, Harris 50) at Nottingham.

BARBER MAKES 248

Yorkshire 234 and 425 for two declared (Barber 73 and 248, Davidson 69 and 68 not out, Watt five for 47); Kent 382 and 42 for no wickets (Todd 83, Wooley 106) at Leeds.

Warwickshire 219 and 313 for two (Santall 60, Collin 61, Croom 50 and Bates 74); Sussex 474 for seven declared (Cook 179, Wensley 103 not out) at Birmingham.

Northants 388 and 253 for six declared (Timms 213, Perks five for 73, Bakewell 76, Howarth five for 66); Worcestershire 363 and 52 for no wickets (Gibbs 129, Martin 150, Matthews five for 70) at Stourbridge.

DANCE WINDS UP BOWLING SEASON

CHEMAINUS, June 5.—The Women's Bowling League wound up its season, Thursday evening, with an old-time dance, at which, not only their prizes, but the Men's League trophies for the season were presented by H. Heslip, on behalf of the donors. Some 200 people were in attendance, the entire arrangements being in the hands of the women. The splendid supper was served under the management of team captains, Mesdames Jantcz, Crucil, James, McEwan and Phillips.

The Green Lantern women's prize, a suitably engraved silver hot water pitcher, was won by Miss Annie Dodds with an aggregate score of 226. As there was some difficulty in getting the women's competitions under way, there were no team prizes this year, but with the interest shown towards the end of the season big things are looked for next year.

The men's trophy for yearly competition, given by J. A. Humbird, taking the form of a huge ten-pin, with silver shield, was won, for the first time, by Roy Gill's team, the players being R. Gill, Gordon McInnis, Robert McBride and Dick McBride. The Men's League consisted of seventeen teams. Silver cups were donated to the members of the winning team by the Recreation Club and also to John Housevar for the highest average, 172.5. The tournament prizes were cash values, and in the singles went to J. Webster, the doubles going to J. Cathcart and J. Gill. While not in the prizes, Clare Johns had the honor of bowling the highest individual score of the season, with a 235.

The proceeds of the dance are being devoted towards conditioning the bowling alleys for next season.

SCOTT'S SCRAPBOOK - - - By R. J. Scott

Little Irish Sparring Mate Shows Carnera Up

Corn Griffin Shows How It Is Possible to Whip Huge Champion—Titleholder Impressive Against Navy Graduate

By EDWARD J. NEIL
Associated Press Sports Writer.

POMPTON LAKES, N.J., June 5 (AP).—In a training-ring pitched in the middle of a heap of alder bushes, Primo Carnera, heavyweight champion of the world, showed a small but select clientelle today how he could beat Max Baer a week from tomorrow night; how he could tie him, and how he could lose most thoroughly.

He gave all three of these contradictory displays in rapid succession against three sparring partners—Chester Matan, a burly sailor; Yustin Sirutis, a tall, gangly youngster, who was once an amateur champion, and Corn Griffin, a rough little Irishman who did all the winning. It might have been worth the championship of the world to Baer if he could have watched.

MATAN BADLY USED

Matan came first, for two rounds, and Carnera, brown and healthy as a grizzly, belted the unfortunate navy graduate all over the premises. The champion, in peak condition at 258 pounds, met Chester's plunges with straight left hands that were as pleasant to encounter as a bedroom door in the dark. Matan barely staggered through the last minute of the second round.

Then came Sirutis to show how a monster of a man could be held even—by bobbing under Carnera's long left jabs, sidling in close to him, your head out of the way of Primo's ponderous right hand chops. This went on for two rounds, and Sirutis got none the forst of it.

But it remained for Corn Griffin, smallest of the three sparring partners, to show how possible it is to whip the huge champion.

CLEVER SHOWING

Corn, cleverly feinting with his head, drew out Carnera's long left hand, ducked under it, and came up inside whamming left hooks to the body. When Primo's guard came down, Corn's fists went up to the chin.

EASTHAM AND FINDLAY WIN

Capture King's Birthday Doubles at Burnside—Renfrew Cup Draw

In the King's Birthday doubles competition held on the Burnside greens Monday, E. Eastham and A. Findlay won the first prize by winning all their games, and ranking as top of the first division. In the second division, F. Holmes and W. Davidson gained the winning honors. In the consolation rinks, the rink composed of A. Phillips, A. M. Sinclair, D. Ramsay and H. M. Wright were the winners. In the evening, the final of the Empire Day triples was played off, each of the three teams participating playing each other once, with the result that Mrs. Fea, A. Baker and W. Wallace, of Victoria West, won the cup, with Mrs. Deveson, W. Gibson and T. Deveson lining up in second place, and D. Mowat, Mrs. Hancock and J. Hancock taking the next position. Major J. P. Hibben, the donor of the cup, presented the prizes at the conclusion of the games. Somewhat of a record was established this particular day when it was discovered that W. Wallace had not only played eighteen ends in the Empire Day competition in the evening, but had also played a further sixty ends during the day in the doubles.

RENFREW CUP DRAW

The Renfrew Cup, emblematic of the handicap singles championship of the Burnside Club, has been drawn as follows: Preliminary round—E. Meadows (R. 1), vs. T. Deveson (scratch); J. Mercer (scratch), vs. S. Kinsey (R. 2). First round—J. Paterson (R. 2), vs. winner of No. 1 preliminary; W. Proudfoot (R. 1), vs. E. Spencer (R. 1); Alex Stewart (R. 2), vs. D. Mowat (R. 3); F. Holmes (scratch), vs. W. Washington (G. 1); A. Playfair (R. 2), vs. J. P. Hibben (R. 3); A. Findlay (G. 3), vs. A. Sinclair (R. 1); W. Davidson (G. 3), vs. W. Tupman (scratch); P. Chesworth (R. 1), vs. G. Bryant (R. 3); W. Gibson (scratch), vs. J. Hancock (R. 2); F. Harman (G. 3), vs. Glen Vallance (R. 5); A. W. Stewart (scratch), vs. G. Vallance (G. 2); E. Myers (scratch), vs. W. Mertton (R. 4); E. Eastham (R. 1), vs. S. Hawkins (R. 1); H. Holmes (R. 3), vs. D. Ramsay (scratch); A. Warder (R. 2), vs. P. Handley (R. 2); C. Goodwin (scratch), vs. winner of No. 2 preliminary.

CRICKET MATCH IS LEFT DRAWN

Time Limit Gives Lancashire Eleven Draw With Touring Australians

MANCHESTER, England, June 5 (CP).—The three-day cricket match between the touring Australians and Lancashire was left drawn, today, on account of the time limit, the visitors holding a long lead in runs scored.

The Aussies plied the County bowling vigorously in their second innings, P. M. Woodfull, captain of the tourists, being undefeated with 172 runs to his credit, and W. A. Brown adding 119. In the first innings Stanley McCabe had scored 142.

Ernest Tyldesley, best of the county batsmen, ran up 107 runs.

It was the fifth draw forced on the Australians out of ten matches since their tour began early last month. The other five resulted in victories for the visitors.

The Aussies rest tomorrow and Thursday in preparation for the opening of their first test match at Nottingham, Friday.

Refuses Offer Of $8,000 for Half of Ticket

CALGARY, June 5 (CP).—Unconcerned, Barney McLellan sat in the corner of the cook house at the Bellevue unemployed relief camp and refused an offer of $8,000 for a half share in the ticket he holds on "Umidwar," in the Irish Hospital Sweepstakes.

Sixty-five years old, Barney has worked at the relief camp since last Fall. He came to Canada from California some years ago.

Peeling potatoes in the cook house, McLellan was unconcerned when told he had drawn a ticket which assures him a cheque for $2,070 and perhaps $150,000 if his horse wins. Later, when a cable arrived from London offering him $8,000 for a half share of his winning, he continued his work.

William Sweeney, of Calgary, was at work at his packing plant job when he received word today he had won one of the ten residual prizes of $1,085 in the sweepstakes. "It's great news," was all he would say.

CANADA TO SEND BICYCLE SQUAD

Dominion Will Select Team to Go to Empire Games Next Month After Trials

TORONTO, June 5 (CP).—Canada will be represented by a team of bicycle riders at the British Empire Games, this Summer, to compete in the all-British cycling championships at Manchester, England, R. E. Coupland, of Toronto, chairman of the Canadian Wheelmen's Association racing board, said yesterday.

Ontario provincial trials for team selections will be staged at Mohawk Park, Brantford, June 30, and the Dominion final trials at the same park, probably July 14. The team will sail from Montreal one week later, Candidates in Vancouver, Saskatoon, Winnipeg, Ottawa, Chatham and Montreal have applied for permission to ride in the Canadian trials.

The Dominion bicycle track championships are scheduled for July 7, at the Canadian National Exhibition track, Toronto. The British Empire riders will thus have three weeks of competition before they sail.

KENT'S

Westinghouse $189 Refrigerator

No belts. No pulleys. No oiling. No attention.

KENT'S

641 Yates St. Phone E 6013

RAIN HALTS RACE MEET

Downpour Necessitates Cancellation of Programme at Calgary

CALGARY, June 5 (CP).—Cancellation of the race programme here this afternoon, due to unfavorable weather and track conditions, necessitated several changes in Wednesday's card.

All horses that were slated to run in the third and fourth race today will be in the third race tomorrow, and the $1,000 Alberta Derby stake will be an added feature.

The derby will be the fifth race on the programme with the following entries:

Adee (108), Garamar (111), Elkhorn Pearl (111), Buddy Kay (123), Dr. Hoey (108), Peach Stone (123), Pert Peggy (111), Clinker (115), Purple Rock (115), Paris Bell (106).

The derby distance is one mile, for three-year-olds foaled in Western Canada.

LAUNDRY AND BEAVERS WIN

New Method Trims Blue Ribbons and Beavers Nose Out Mohawks, 17-16

Beavers and New Method Laundries registered victories in the "A" division of the Lower Island Softball Association last evening. The former nine took a free-scoring and hitting fixture from the Mohawks at Beacon Hill, 17-16, and the latter took the measure of Blue Ribbons at Central Park before one of the largest crowds of the season, 11-8.

Craig McClelland's great pitching was the feature of the Laundries' victory. McClelland was in fine form and, at times, had the Ribbons biting out of his hand. He contributed to his own victory with a long circuit drive to deep centre, with two mates aboard. Doug Peden hit a homer to deep centre for the Ribbons. It was a close game all the way, with the Laundry lads driving runs across in the eighth and last innings to clinch the game.

The Beavers-Mohawks fixture was loosely played, with both squads hitting the ball hard as the lead swung from one side to the other. Milligan started for Mohawks and was relieved by Palmer, while Acres was replaced by Jones for the Beavers.

W. & J. WILSON

Men's and Boys' Clothes
Jaeger Woollens—Burberry Coats
Established 1862

1217 GOVERNMENT ST. PHONE G 5013

TONIGHT—AT 8:30

The Official Launching of

The Clover Point Lifeboat

"VICTORIA No. 2"

AT THE CRYSTAL GARDEN

Under the Auspices of the Victoria Lifeboat Association

Life-Saving Demonstrations—Fancy Diving—Band Concert

Admission - - - - 10¢

FINANCE - COMMERCE - MARKETS

Security Prices Surge Upward at New York Mart

NEW YORK, June 5 (AP).—Stocks moved forward with commodities, today, as a general buying wave swept into speculative markets.

Inflationary urges seemed at work in stirring dormant speculation into a semblance of life again.

Although it was assumed improvement in the technical structure of the stock market had much to do with the advance there, the breadth of the upward movement in other markets and the character of stocks favored by buyers pointed to influence of more fundamental forces. Sales totaled 741,160 shares.

Net gains of fractions to about 3 points were general among such issues as Allied Chemical, Santa Fe, J. I. Case, American Telephone, American Tobacco "B," Bohn Aluminum & Brass, Chrysler, General Motors, General Electric, Illinois Central, Delaware & Hudson, Nash Motors, Montgomery Ward, Sears Roebuck, United States Rubber, Goodyear and United States Steel common.

The average price of ninety stocks rose 1.7 points to 77.1, in addition to an advance of more than 1 point in the preceding session.

Metal shares led the resumption of the advance in stocks. American Smelting, United States Smelting, Dome Mines, McIntyre and other metals added fractions to more than 1 point to gains scored yesterday.

Bonds recorded their first average improvement in more than a week, as a demand for secondary issues followed further recovery of stocks.

In the German group, the Young Plan 5 1-2's and Dawes 7's dropped 1 and 3 points, respectively, to new lows for the year. Italian loans were off 2 to 3 and bonds of Belgium and France sagged. Argentine issues were relatively firm, as were those of Chile and Great Britain.

(Jenks, Gwynne & Co.)
(All Fractions in Eighths)

	High	Low	Close
ELECTRICAL AND MANUFACTURING			
Allis Chalmers Mfg.	15-2	15-1	15-1
Elec. Auto Lite	22-4	22-3	22-4
Elec. Bond & Share	14-5	..	14-5
General Electric	20	19-2	19-7
Westinghouse El.	35	33-6	34-6
MISCELLANEOUS AND MANUFACTURING			
Amn. Can Co.	94-6	94-5	64-6
Bendix	15-1	14-6	15
Case Threshing	52-4	50	50-2
Celanese Corpn.	36	33-7	35-6
Continental Can.	74-6	..	74-6
Curtiss-Wright	3-5	2-4	3-4
Douglas Aircraft	21-1	18-4	21-1
Deere Corpn.	20	19	20
Dupont de Nemours	86	83	85-6
Eastman Kodak	95	93-4	95
Gillette	10-7	10-4	10-6
Gold Dust	20	..	20
Int. Harvester	32	31-4	32
Nat. Cash Register	16-2	15-6	16-2
Nor Ama Av	5	4-8	4-6
Pullman	50-4	50	50-3
Radio Corpn. of Am.	7-3	7-2	7-2
Remington-Rand	9-5	9-1	9-5
Simmons Co.	16-6	16	16-6
United Aircraft	21-5	20-5	21-4
RAILS			
Allegheny Corpn.	3-6	2-5	2-5
Atchison	56-1	54-1	56-1
Balt. & Ohio	23-3	23	23-3
Canadian Pacific	15-3	15	15-2
Chesapeake Corpn.	44-8	44-4	44-6
Ches. & Ohio	47	46-4	47
Chicago & Northw.	9-6	8-2	9-4
Del., Lack. & West	23-1	21-7	22-1
Gt. Northern pfd.	21	18-4	21
Ill. Central	25-1	24-2	25-1
Louis. & Nash	49-8	..	49-6
Mo., K. & Texas	6-4	9-3	9-2
N.Y. Central	29	27-5	28-3
Northern Pacific	24-6	24	24-6
Pennsylvania R.R.	30-3	28-4	30-3
Southern Pacific	22-1	21-6	22-6
Union Pacific	121	119-2	121
STEEL AND IRON			
Amn. Car & Found.	19-6	19	18-5
Baldwin Loco	10-7	10-4	10-6
Bethlehem Steel	33-1	31-1	32-5
Byers (AM) Co.	21-5	21	21-4
Crucible Steel	24	..	24
Gen. Ry. Signal	32-4	31-6	32-4
Rep. Iron & Steel	18-7	18	18-7
U.S. Cast Iron Pipe	23-1	22-6	23
U.S. Steel	40-7	38-6	40-5
Vanadium	20-4	19-4	20-4
AUTOMOBILE AND ACCESSORIES			
Auburn	35-4	35	35
Briggs	16-7	..	16-7
Chrysler	40-3	38-4	40
General Motors	31-4	30-1	31-2
Hudson	13-1	12-4	13
Hupp.	3-5	..	2-6
Mack Truck	38	35-2	36
Nash	18	17-2	18
Packard	4	3-7	3-7
Studebaker	4-6	..	4-9
Timken Roller	29	36	33
TIRES AND RUBBER			
Goodrich	13-5	13-4	12-5
Goodyear	28-5	27-3	28-4
U.S. Rubber	18-2	18-1	18
U.S. Rubber pfd.	45-3	46	46
PUBLIC UTILITY			
Amn. Foreign Power	8-1	7-5	8-1
Amn. Power & Lt.	7	6-7	6-7
Amn. Tel. & Tel.	115-4	114	115-4
Amn Waterworks	19-1	18-5	19-1
Brook. Man.	39-1	38-3	39-1
Columbia Gas	12-6	12-4	13-5
Comw. & South.	2-1	2	2-1
Consol Gas, N.Y.	32-7	31-5	32-6
Elec. Power & Lite	5-5	5-2	5-6
Inter. Tel. & Tel.	12-5	11-7	12-5
Louisville Gas	16-6	..	16-5
Public Service	36-2	36	36-3
North American	17-1	16-5	17-1
So. Cal. Edison	16-3	16-3	16-2
Stand. Gas & Elec.	10-3	..	10-2
Stone & Webster	7-6	7-4	7-6
United Corpn.	5-3	5	5-1
Util. Power & Lt. "A"	3	2-7	2-7
Western Union	44-3	43-6	43-6
FOOD PRODUCTS			
Amn. Sugar	56-7	55-6	56-7
Armour "A"	8-1	5-7	9-1
Borden Co.	25-4	24-8	25-4
Cal. Pks.	20-6	30-3	30-4
Canada Dry	20-4	..	20-4
Corn Products	69-6	69-3	69-6
Gen. Foods	32-4	32-3	32-4
Gt. West Sugar	30	29-1	30
Loose Wiles Biscuits	40	..	40
National Biscuit	35-4	34-2	35-2
Natl. Dairy Prod.	17-7	17	17-7
Safeway Stores	48-2	48-1	46-3
Standard Brands	20-1	18-7	20
United Fruit	71	70-7	71
APPAREL			
Julius Kayser	17-2	..	17-3
RETAIL TRADE			
Associated Dry Goods	12-1	..	12-1
S. S. Kresge Co.	18-3	17-7	18-2
Montgomery Ward	29	34-2	28
Sears Roebuck	41	39-9	40-4
Schulte Retail	4-2	..	4-2
Sterling	59	..	58
Walgreen	26-4	..	26-4
F. W. Woolworth	49-3	48-3	49-3
TOBACCOS			
Amn. Tob. "B"	71-4	70	71-4
Lorillard	17-7	17-5	17-7
Reynolds Tob "B"	44-4	43-4	44-4
MISCELLANEOUS			
Fox Film "A"	15-4	14-8	14-7
Gen. Asphalt	18-3	..	18-6
Int Cement	23-4	..	23-4
Johns-Manville	49-1	48	49-1
Loews	33-1	31-6	33
Otis Elevator	15-6	..	15-6
Radio-Keith-Orph.	2-7	3-6	2-7
Trans America	6-2	6	6-2
Warner Bros.	6-3	9	6-2
CHEMICAL			
Air Reduction	95-4	..	95-4
Allied Chemical	135	134-3	135
Amn. Comm. Alc.	35-3	33-7	35-2
Columbia Carbon	67	66-4	66-4
Com. Solvents	22-6	22	22-6
Freeport Texas	39-5	39-4	39-5
Lambert	26-2	..	26-2
Liquid Carbonic	30-1	..	30-1
Mathieson Alkali	30	..	30
Nat. Distillers	25-5	25-2	25-4
Texas Gulf Sulphur	24-2	23-2	24-2
Union Carbide	39-7	39-3	39-6
OIL AND REFINING			
Atlantic Ref.	25-3	24-4	25-2
Consol Oil	10-5	10-3	10-5
Cont. Oil	20-3	19-9	20-3
Phillips Petro	19-3	18-7	18
Stand. Oil, Cal.	33-4	32-1	33-4
Stand. Oil, N.J.	43-4	42-5	43-1
Stand. Oil, N.Y.	15-7	15-3	15-6
Texas Corpn.	24-4	24	24-4
Union Oil, Cal.	16-1	15	16
MINING AND SMELTING			
Alaska Juneau	20-4	19-5	20-3
Amn. Smelting	29	27-6	28-6
Anaconda Copper	14-4	14	14-4
Cerro De Pasco	35-6	35	35-4
Dome	41-4	39-9	41-1
Granby	9-1	..	9-1
Howe Sound	52-1	50-6	52
Int. Nickel	26-4	25-1	26
Kennecott	20	18-4	19-5
McIntyre	47-6	46-1	47
Noranda	42-7	42-7	43-7
Park Utah	4-4	..	4-4
Patino Mines	16-8	16-4	16-6
Phelps Dodge	16-2	16	16-2
U.S. Smelting	119-6	116	116

Stocks and Bonds

(A. E. AMES & CO., VICTORIA)

	Bid	Asked
Bell Telephone	116¼	116½
Brasilian T.L. & P.	8⅝	8¾
B.A. Oil	14⅜	14½
B.C. Power "B"	..	6
Canadian Pacific	15¼	15½
Con. Mining & Smelting	150	154
Ford "A"	20⅞	21
Imperial Oil	14⅜	14½
Imperial Tobacco	10⅝	11
Intl. Nickel	25.85	25.90
Intl. Petroleum	26½	26⅝
Montreal Power, Com.	36⅛	36½
Shawinigan W. & P.	21½	..
Dome	40.60	41.00
Lakeshore	52.00	..
Noranda	43.60	..
Pioneer Gold	12.50	..
Sherritt-Gordon	.99	..
Sudbury Basin	1.69	1.70
Teck-Hughes	8.75	..
Ventures	.86	..
Wright-Hargreaves	9.75	..
Bank of Montreal	..	196
Royal Bank	..	160

WHEAT SLUMPS THEN RECOVERS

Futures Drop Four Cents at Opening but Rally Wipes Out Losses

WINNIPEG, June 5 (CP).—Cut down more than four cents in early profit-taking and stop-loss operations, wheat prices recovered all their lost ground on the Winnipeg Grain Exchange, today, and ended 1-8 cent higher to unchanged.

Reports that rains had failed to effectively check drought in Southern Saskatchewan, coupled with heavy commitments from export interests, brought about the reversal of price trend. New York and Chicago interests bought wheat extensively, also adding to the support that pulled values more than six cents over the day's low points at one time.

July wheat closed at 78 1-2, with October option at 80 1-4 cents. Foreign sales of Canadian wheat were between 1,500,000 and 2,000,000 bushels.

Cash grains spreads improved 3-4 to 1 cent for better grades of wheat, and coarse grains steadied after early weakness to close with gains.

WINNIPEG GRAIN
(Jenks, Gwynne & Co.)

Wheat—	P.C.	Open	High	Low	Close
July	76⅝	78⅛	80	75	78½
Oct.	80¼	77	71⅝	75	80¼
Oats—					
July	37½	26	38	34⅞	27⅝
Oct.	26½	26¼	36⅜	35⅛	29⅝
Rye—					
July	51⅞	49½	52⅝	47	52⅝
Oct.	54⅛	52	55¼	46	55¼
Barley—					
July	43⅜	41⅝	43¼	39⅞	42¼
Oct.	44⅜	44	45½	41⅞	45⅝
Flax—					
July	181⅝	155	164½	155	184
Oct.	161	157	165	155	164

CHICAGO GRAIN
(Jenks, Gwynne & Co.)

Wheat—	P.C.	Open	High	Low	Close
Dec.	98¼	87⅝	102⅝	97⅝	103¼
July	86⅝	86	101⅛	95⅛	100⅝
Sept.	97⅜	87¼	103	99½	101⅞
Corn—					
July	54	54¼	57¼	52⅝	56⅝
Sept.	56	58	59⅝	55⅝	59⅝
Rye—					
May	82½	61⅞	65⅝	81⅝	84⅞
July	60⅞	80¼	63⅝	60	63¼
Oats—					
July	41⅝	41¼	44¼	40½	44¼
Sept.	41⅝	41⅝	44½	40⅝	44½

Foreign Bonds

(Burns & Wainwright, Ltd.)

	New York
Australia 5%, 1957	84.50
Austria 7%, 1943	89.00
Belgium 9%, 1955	88.25
Bogota 8%, 1945	21.00
Denmark 5½%, 1955	90.25
French 7½%, 1941	181.00
German Gov't 7%, 1949	63.50
Japan 9½%, 1954	91.875
Minas Geraes 8½%, 1959	17.25
Norway 9%, 1944	99.00
Queensland 9%, 1947	100.00
Roma 8½%, 1952	85.00
Sweden 5½%, 1954	102.00

Montreal Produce

MONTREAL, June 5 (CP).—Butter advanced on the Montreal Produce Exchange, today:

Butter—No. 1 grade, 22 1-2c.

Eggs — "A," large, 21c; "A," medium, 20c; "B," 19 1-2c; "C," 18c.

Cheese—Ontario coloreds, 10 1-2c.

HEAVY HAULING
WE SPECIALIZE IN HANDLING BOATS, MACHINERY, SAFES, ETC. CALL G 1194
ESTD. **HEANEY'S** 1890

FOREIGN EXCHANGE

NEW YORK, June 5 (AP).—Foreign exchange irregular. Quotations in cents.

France — Demand 6.59½; cables 6.58½.
Italy—Demand—8.63; cables 8.63.
Demands:
Belgium—23.37.
Germany—37.60.
Holland—67.72.
Norway—25.33.
Sweden—26.00.
Denmark—22.50.
Finland—2.36.
Switzerland—32.47.
Spain—13.87.
Portugal—4.60.
Greece—.95.
Poland—18.82.
Czechoslovakia—4.17.
Jugoslavia—2.26.
Austria—18.95.
Hungary—28.75.
Rumania—1.01.
Argentina—33.60.
Brazil—8.55.
Tokio—30.06¼.
Shanghai—32.87½.
Hongkong—39.27½.
Mexico City (silver peso)—28.00.
Montreal—In New York 100.37½.
New York—In Montreal 99.62½.

STERLING EXCHANGE

NEW YORK, June 5 (AP).—Quotations in dollars. Demand 5.04; cables 5.04; sixty-day bills, 5.02⅞.

TORONTO GOLDS SPURT UPWARD

Leaders Exhibit Strength as Buying Improves With Sudden Rush

TORONTO, June 5 (CP).—Canadian gold shares moved forward with a rush today on heavy buying, for which New York traders were partly responsible. Gains up to $2.55 were recorded in the senior gold group, and volume was the best in months.

The advance for the gold shares was evidently stimulated by the report, again current, that an advance in the price of the yellow metal is proposed by Washington for the near future. Dome ended 2.55 to close at 41.00, and other gains were 55 cents for Bralorne, 75 cents for Pioneer, 30 for Hollinger, 1.50 for Lakeshore, 2.00 for McIntyre, 85 for Wright-Hargreaves and 35 for Teck-Hughes.

San Antonio gained 27 cents to 4.75, Sylvanite added 9 cents, Macassa 10, B.R.X. 7, Howey 8, Siscoe 3, Reno 2, and Big Missouri 5 1-2. Profit taking was apparent in spots.

(Bats & Co., Ltd.)

Acme	.23	.24
Ajax	1.04	1.05
Alexandria	.04	.04¼
Aldermac	.23	.24
Ashley	.80	.84¾
Barry Hollinger	.12	.12
Bagamac	.11	.11½
Bear Exploration	.30	.33
Big Missouri	.34	.35
Bobjo	.46	.47
Bralorne	13.00	14.00
Brett Tretheway	.04½	.05
B.R.X.	1.10	1.14
C. & E. Corpn.	1.00	1.04
Castle Tretheway	.52	.55
Chemical Research	1.85	1.60
Central Patricia	.70	.72
Coast Copper	4.00	4.35
Dome	40.70	41.00
Eldorado	..	2.25
Falconbridge	2.75	3.80
Granada	.60½	.61
Gods Lake	1.41	1.46
Hollinger	17.20	17.40
Home Oil	1.13	1.30
Howey	1.25	1.29
Hudson Bay	12.55	12.75
Kirkland Lake	.50	.52
Lakeshore	51.25	52.00
Lee Gold	.12	.14
Little Long Lac	5.75	5.85
Macassa	3.54	2.56
McIntyre	46.70	47.00
Maple Leaf	.42½	.43
Mackenzie Red Lake	1.30	1.35
McVittie Graham	.63	.65
Mining Corpn.	1.90	1.96
Intl. Nickel	35.75	35.60
Noranda	43.25	43.50
Nipissing	2.30	3.25
Parkhill	13.10	13.50
Paymaster	.37	.27½
Pend Oreille	.80	.80
Pioneer	13.10	13.50
Premier	1.28	1.30
Reid Authier	1.06	1.09
Reno	.90	.89
Royalite	14.50	15.30
San Antonio	4.75	4.80
Sherritt-Gordon	.97	.89
Siscoe	2.23	2.24
St. Anthony	.52	.53
Sudbury Basin	1.88	1.70
Sylvanite	2.54	3.65
Teck-Hughes	6.70	6.75
Ventures	.89	.90
Waite Ackerman	1.20	1.21
Wayside	.20	.20½
White Eagle	.39¼	.20
Wright-Hargreaves	9.70	9.80
Glenora	.37	..
Gabriel	.50	.56
Long Lac Lagoon	.32	.35
McLeod Cockshutt	.51	.52½
Smelters Gold	.36	.38
Toburn	1.36	1.42

Dominion Bonds

(Burns & Wainwright, Ltd.)

			Bid	Asked
Dom. of Can.	5½%	1934	100.50	101.25
" "	5½%	1937	109.275	110.35
" "	5%	1927	106.75	107.75
" "	5%	1943	108.875	109.75
" "	4½%	1940	106.00	107.00
" "	4½%	1944	106.00	106.875
" "	4½%	1948	106.00	106.875
" "	4%	1935	101.50	102.50
" "	4%	1952	101.875	102.75
Conv Loan	4%	1938	103.25	104.35
" "	4%	1945	102.00	103.00
" "	4½%	1956	105.125	106.125
" "	4½%	1957	105.125	106.125
" "	4½%	1958	105.25	106.125
" "	4½%	1959	105.625	106.50
C.N.R.	4½%	1951	107.875	109.00
"	4½%	1954	103.25	104.35
"	5%	1954	111.375	112.275
"	4¾%	1955	110.50	111.50
"	4½%	1956	107.875	109.00
"	4½%	1957	107.00	108.125
"	4½%	1968	105.625	109.625
"	5%	1969	111.75	113.75
"	5%	1970	112.50	114.50
Nat. S. Loan	5%	1938	106.00	105.875
"	5%	1941	108.25	109.125

All prices subject to 25c per $100 brokerage either way.

WHAT'S DOING ON THE LOCAL RETAIL PRODUCE MARKET

Watermellon from California will be placed on the local market, today, for the first time at 6 cents a pound, retail.

The first plums to be sold on the local market this season will make their appearance today.

Due to the increase in production, local new potatoes are continuing to drop in price. It is expected the price will go even lower.

Removed from cold storage, where they have been since October, Jonathan brand apples sold well yesterday. This is an all-time local record for keeping apples in cold storage, and the fruit is of high quality.

Local asparagus is nearly finished.

CARIBOO LEADS AT VANCOUVER

Golds Advance in Stronger Market—Base Metals Are Irregular

VANCOUVER, June 5 (CP).—Most of the gold stocks showed gains at the close today on the Vancouver Stock Exchange. Cariboo led the field with a gain of 10 at 1.52.

Reno was 4 up at 93, B.R.X. up 3 at 1.06, B.R. Con. 2 1-2 at 33 1-2 and Nicola 3 at 55, respectively. Losers were International C. & C. at 14 1-2, down 1-2; Meridian off 1 at 12, Wayside off 1 1-2 at 30 and Minto, off 3-4 at 37. Morning Star and Whitewater were unchanged.

B.C. Nickel lost 2 to close at 1.05. Big Missouri was up 7 at 34 and Noble Five off 1-2 at 9.

In the oils C. & E. dropped 7 to 1.08, Nordon at 10 and Amalgamated at 12, were each up 1. Sterling Pacific was unchanged.

MORNING SALES

Listed Oils

Amalgamated—500 at .13.
A.P. Con.—1,800 at .11.
C. & E.—100 at .98; 400 at .99; 1,000 at 1.00; 400 at 1.01; 100 at 1.03; 800 at 1.05; 100 at 1.08; 300 at 1.10; 200 at 1.12.
Home—100 at 1.15; 100 at 1.30; 30 at 1.25.
Mercury—500 at .13½.

Unlisted Oils

Crow's Nest—1,200 at .08.
Dalhousie—500 at .36.
Freehold—1,000 at .08
Highwood Sarcee—1,000 at .24½; 1,000 at .25.
Mar Jon—500 at .07.
Royalite—6 at 14.25; 15 at 14.25.
United Oil—1,000 at .05½; 500 at .06.
Pacalta—500 at .06¼.

Listed Mines

Bradian—420 at 3.60.
Bralorne—100 at 13.60; 180 at 13.75; 120 at 14.00.
B.R. Con.—1,500 at .32; 400 at .32; 800 at .34; 1,000 at .35; 1,000 at .35½.
B.R.X.—25 at 1.05; 2,500 at 1.06; 1,000 at 1.07; 1,100 at 1.08; 1,600 at 1.09; 500 at 1.10.
Cariboo Gold—700 at 1.51; 205 at 1.53; 100 at 1.52; 490 at 1.55.
Gold Belt—300 at .42.
Grandview—1,000 at .03¼.
Int. C. & C.—3,250 at .15
Meridian—1,500 at .13; 1,100 at .14.
Morning Star—700 at .35.
National Silver—2,000 at .03½.
Nicola—1,600 at .53½; 5,300 at .53; 100 at .53 (DD).
Pioneer—100 at 13.20.
Premier—100 at 1.27.
Reno—450 at .93; 1,500 at .93.
Taylor Bridge—100 at .75.
Vanalta—200 at .30; 350 at .23
Wayside—3,900 at .30; 600 at .31.

Unlisted Mines

Alexandria—2,000 at .04½.
Bayview—2,000 at .01¾.
B.C. Nickel—1,650 at 1.05; 1,500 at 1.06; 100 at 1.07; 4,150 at 1.09; 125 at 1.10.
Big Missouri—1,600 at .30; 1,100 at .31; 1,000 at .32; 1,000 at .33; 2,700 at .34; 10,550 at .35; 1,500 at .36.
Butts I.X.L.—400 at .15.
Dentonia—499 at .65; 100 at .56.
Fairview—2,000 at .15.
Golconda—500 at .37; 500 at .35; 500 at .40.
Grange—200 at .35; 100 at .35.
Grull Wihksne—1,700 at .34; 1,500 at .35.
Haida—1,500 at .11.
Glacier Creek—1,000 at .05.
Golconda Ext.—200 at .15
Home Gold—2,300 at .13; 150 at .14
Kootenay Belle—500 at .49; 200 at .50.
Kootenay Flo.—500 at .01¼.
Minto—1,000 at .36; 900 at .36½; 4,500 at .37; 2,000 at .38; 1,300 at .36.
Native Son—3,500 at .03½; 2,000 at .04.
Noble Five—3,000 at .09¼; 1,500 at .09½.
Reward—6,000 at .08½.
Norgold—3,400 at .18, 4,300 at .16¼; 500 at .18.
Ranchmans—1,000 at .70; 100 at .75.
Silvercrest—10,000 at .03.
United Empire—2,000 at .15; 300 at .16.
Vidette—1,100 at 2.20.
Viking—500 at 5.13.
Waterloo—500 at .12.
Waverly—3,000 at .02½.

AFTERNOON SALES

Oils

Amalgamated—265 at .10; 1,300 at .12.
C. & E. Corpn.—200 at 1.05, 700 at 1.06; at 1.10.
Hi-Al—565 at .06.
Model Oil—100 at .30½.
Okalta—3,000 at .08½.
Sterling Pacific—10 at .50.
Crow's Nest—500 at .06.
Nordon—60 at .06.

Mines

B.R. Cons.—6,000 at .34; 2,500 at .34½; 200 at .35.
B.R.X.—2,650 at 1.06.
Cariboo—330 at 1.52.
Inter. C. & C.—5,000 at .15.
Morning Star—1,250 at .35.
Nicola—6,000 at .53; 1,500 at .53 (d.d.); 6,100 at .54.
Reno—200 at .60; 100 at .61; 300 at .63; 100 at .93, 400 at .94; 400 at .95.
Bally Mines—100 at .26.
Taylor Bridge—200 at .74; 300 at .75.
Wayside—150 at .30; 500 at .30½; 700 at .31.
Anaconda—500 at .04¼.
Bayview—1,000 at .01¾.
B.C. Nickel—1,900 at 1.05; 250 at 1.06; 300 at 1.07; 850 at 1.08.
Big Missouri—900 at .35; 1,000 at .36.
Canadian Rand—500 at .15.
Dentonia—300 at .70.
Fairview—3,000 at .16.
Grange—500 at .24.
Grull Wihksne—500 at .35.
Home Gold—1,000 at .13.
Independence—5,000 at .02.
Jack Waite—500 at .26½.
Kootenay Florence—2,000 at .01½.
Minto—1,700 at .29; 3,900 at .25½; 5,500 at .27; 1,500 at .36.
Ranchmans—100 at .75.
Reward—500 at .06.
Noble Five—1,000 at .09¼.
Waterloo—500 at .10.
Whitewater—3,000 at .06.

Canadian Bonds

(Burns & Wainwright, Ltd.)
GOVERNMENT AND MUNICIPAL

	Quoted
Dom. of Can. Guar. G.T.P. 4%, 1963	104.75
Prov. of Alberta 9%, 1947	103.00
Prov. of B.C. 8%, 1947	101.00
Prov. of Manitoba 5½%, 1955	99.00
City of Montreal 5%, 1945	103.25
Prov. of Ontario 4½%, 1950	108.50
Prov. of Saskatchewan 9%, 1952	100.00
PUBLIC UTILITIES	
B.C. Power Corpn. 5%, 1960	100.50
B.C. Telephone 5%, 1960	103.50
Calgary Power 5%, 1960	88.25
Shawinigan W. & P. 8%, 1937	102.00
Western Power 5%, 1949	104.00
C.P.R. 4½%, 1944	92.00
INDUSTRIALS	
Alberta Pacific Grain 9%, 1948	72.00
B.A. Oil 5%, 1945	104.75
Burns & Co. 5½%, 1950	28.00
Dom. Tar & Chemical 5%, 1950	53.00
Great Lakes Paper 8%, 1950	40.00
McColl-Frontenac Oil 8%, 1950	103.50
Simpson's, Ltd., 6%, 1949	99.00
Canada Cement 5½%, 1947	99.00

New York Curb

(Jenks, Gwynne & Co.)

	Close
Amn. Aluminum	83¼
Amn. Gas Elec. ... Bid	24
Amn. Cyanamid	17⅝
Amn Super Power	2⅝
Brazilian	9⅝
Elec. Bond	14⅜
Ford ... Bid	20⅜
Ford of England	7⅜
Hiram Walker	25⅝
Gulf Oil	58½
Hudson Bay ... Bid	13
Humble Oil ... Bid	42
Intl Pete	28¼
Imperial Oil	14½
Newmont	47½
Niagara-Hudson Power	5⅝
Stand Oil of Kentucky ... Bid	15¼
Swift	15⅜
United Gas	2½

Leading Stocks at Eastern Exchanges Take Buoyant Turn

MONTREAL, June 5 (CP).—Borne along by strength in the New York markets, listings on the Montreal Stock Exchange surged upward along a broad front, during today's session.

Dominion Coal preferred and Consolidated Smelters shared the spotlight among the gains. The Nova Scotia Coal stock soared 7 points to a new peak for the year 1934 at 92. Smelters was affected, to a certain extent, by the Washington rumors of a higher adjustment of the price of gold and rose 8 3-8 points at 33 3-8.

National Steel Car gained 1 5-8 points at 15 5-8, while Bruck Silk was 1 point higher at 17 1-2. International Nickel closed at 25.90, with a gain of 90c. Canadian Pacific Railway rose 3-4 at 15 1-4. British Columbia Packers was up fractionally.

Brazilian Traction dipped 1-8 at 8 5-8, while Power Corporation lost 1 point at 10 1-2.

TORONTO STOCK EXCHANGE

TORONTO, June 5 (CP).—Getting back to business after the holiday, the industrial section of the Toronto Stock Exchange exhibited a degree of enthusiasm that was absent in last week's operations.

International Nickel closed at 25.80, a net gain of 55c. Ford "A" had a gain of 3-4, C.P.R. 3-8, Brazilian 1-8 and Consolidated Smelters 9 points to 154.

Walkers common advanced 1 3-4 to 36 1-4, and Brewers & Distillers lost 5c to 1.20.

Imperial traded more than 4,000 shares to gain 1-4. International Pete and British American added 3-4 each.

(C. M. Oliver & Co., Ltd.)

	Bid	Asked
Canada Malting	23¼	22⅝
Burt & Co.	21½	..
B.A. Oil	14⅜	14⅜
Canada Bud	6¼	8½
Biltmore Hats	8	11
Brewing Corpn.	8⅝	9⅝
Beath & Sons	2	3½
Bruck Silk Mills	17½	17⅝
Distillers-Seagrams	15⅝	15⅝
Dominion Bridge	23	23⅝
Imperial Oil	14	14½
Imperial Tobacco	10⅝	11
Consumers Gas	182	183
Intl. Pete	26⅝	26½
McColl-Frontenac	13½	13½
National Steel Car	15⅝	..
Power Corpn.	11⅝	11½
Shawinigan	21½	..
A.P. Grain	3½	4
Associated Breweries	9	10
B.C. Packers	2½	2⅝
Bell Telephone	116	118½
Blue Ribbon	4½	8
Brewers & Distillers	1.30	1.33
Canada Bronze	..	23
Canada Cement	7⅝	7½
Canada Steamships	2	3½
Canada Wire & Cable "A"	24⅝	..
Canada Wire & Cable "B"	..	12
Dominion Glass	66	90
Canada Car & Foundry	6	..
Canada Dredge	23	22½
Canadian Oils	14	14½
Industrial Alcohol "A"	11½	11¼
Canadian Pacific	15¼	15½
Cockshutt Plow	8⅝	7
Canadian Bakeries	8½	6
Dominion Stores	20⅝	21⅛
Ford "A"	20⅝	31
General Steel Wares	4⅝	4½
Gypsum	6	5⅛
Intl. Nickel	25.75	35.80
Intl. Utilities "A"	3⅝	4½
Intl. Utilities "B"	.60	.60⅝
Lake of the Woods	10⅝	..
Laura Secord	65	57
Loblaw "A"	16⅝	17
Loblaw "B"	16	16½
Massey-Harris	4⅝	5
Page Hersey	67	70
Quebec Power	18	19
Weston	36¼	37
Steel of Canada	34¼	..
Hiram Walker	38¼	36½
Winnipeg Electric	2⅝	..
BANKS		
Dominion Bank	170	171
Bank of Montreal	...	198
Bank of Nova Scotia	...	265
Royal Bank	...	160
Bank of Commerce	152	...
Bank of Toronto	201	...

HIGH-SPEED WIRE SERVICE OPENED

Montreal Stock Exchange Quotations to Be Sent Over New Ticker System

MONTREAL, June 5.—Ten o'clock this morning marked the inauguration of the new coast-to-coast high-speed ticker service of the Montreal Stock Exchange and the Montreal Curb Market. The pressing of a button in Vancouver by Grant Hall, vice-president of the Canadian Pacific Railway Company, set the ticker tape running from Halifax to Victoria. The first message to go over the new transmission system was a greeting from D. S. McMaster, chairman of the Montreal Stock Exchange, sent from the floor of the exchange, to Mr. Hall in Vancouver.

The new ticker service, installed and operated by the Canadian Pacific Railway Co., transmits the quotations of the Montreal Stock Exchange and the Montreal Curb Market simultaneously over the same wire with bid and asked, and sale prices on the two markets printed on the same tape. The quotations are transmitted over the carrier current telegraph circuits of the Canadian Pacific and are printed on the ticker tapes in Vancouver and Halifax at the same instant as in Montreal brokerage houses. With a high speed of five hundred or more characters per minute and immunity to ordinary weather disturbances the new installation is as fast, accurate and up-to-date as any on the North American continent.

The governing committee of the Montreal Stock Exchange, today, expressed great satisfaction with the new service and stated that further additions are expected to be made to the service in the near future.

FOREIGN CURRENCIES COMPILED ON BASIS OF CANADIAN DOLLAR

MONTREAL, June 5 (CP).—British and foreign exchange in relation to the Canadian dollar, as compiled by the Royal Bank of Canada, closed today as follows:

Argentina, peso, .2521; Australia, pound, 3.9964; Austria, schilling, .1898; Belgium, belga, .2329; Bulgaria, lev, .0134; China, Hongkong dollar, .3616; Denmark, krone, .2244; France, franc, .0657; Germany, reichsmark, .3756.

Great Britain, pound, 5.0198; Holland, florin, .6746; Hungary, pengo, .2969; India, rupee, .3806; Italy, lire, .0860; Japan, yen, .2989.

New Zealand, pound, 4.0123; Norway, krone, .2523; Poland, zloti, .1891; Rumania, leu, .0102; South Africa, pound, 5.0136; Sweden, krona, .2588; Switzerland, franc, .3236; United States, dollar, 3-8 per cent discount.

Metal Markets

LONDON, June 5 (AP).—Closing: Copper, standard, spot, £32 7s 6d; future, £32 12s 6d; electrolytic, spot, £35 12s 6d; future, £35 15s.

Tin, spot, £228; future, £225 15s.

Lead, spot, £10 17s 6d; future, £11 2s 6d.

Zinc, spot, £14 12s 6d; future, £15.

AT NEW YORK

NEW YORK, June 5 (AP).—Copper quiet; electrolytic, spot and future, Blue Eagle, 8.50.

Tin easy; spot and nearby, 51.50; future, 51.45.

Iron steady and unchanged.

Lead quiet; spot New York, 4.00; East St. Louis, 3.85.

Zinc easier; East St. Louis, spot and future, 4.25.

Antimony, spot, 8.50.

CANADIAN DOLLAR AND POUND RATES

MONTREAL, June 5 (CP).—The pound resumed its downward trend, today, on the Montreal currency exchanges. Sterling dropped 3 1-16 cents to $5.01 31-32. The French franc gained .01 of a cent at 6.57 cents. The United States dollar was down 1-16 of 1 per cent to 3-8 of 1 per cent discount.

Retail Markets

Vegetables—Greens	
Cabbage, lb.	.02
Cauliflower, each .10, .15 and	.20
Lettuce, each	.05
Spinach 3 for	.10
Asparagus, lb.	.15
Celery, bunch .15, .20 and	.25
Parsley 5 and	.10
Hothouse Tomatoes .20 and	.15
Green Peas 5 for	.25
Root Vegetables	
Potatoes 10 lbs. for 10, 15 and	.25
Carrots, lb.	.04
New Carrots, bunch	.05
Turnips, lb. .01½ to	.02
Beets, lb.	.03
Onions, lb.	.03
New Potatoes—	
Local 7 lbs. for	.25
Mainland 10 lbs. for	.25
Fruits	
Canteloupe .15 and	.20
California Oranges .15 to	.75
Cherries	.20
Strawberries, box 4 for	.25
Watermelons	.06
Plums 2 lbs. for	.25
Apples—	
Newtown 3 lbs. for 25, 4 lbs. for	.25
Winesaps 2 lbs. for 25, 4 lbs. for	.25
Pears dozen	.75
Pineapples, due ten days.	
Rhubarb lb.	.03
Grapes	.25
Bananas, dozen .35 to	.45
Lemons, dozen .15 to	.45
California Grapefruit, 2 for 25, 4 for 35, 5 for 25, and 8 for	.25
Florida Grapefruit .10, 15; 2 for	.25
Cheese	
English Stilton, lb.	.85
Imported Roquefort, lb.	.73
Finest Ontario, mild, lb.	.18
Old Ontario, lb.	.30
Medium Ontario, lb.	.25
Gorgonzola, lb.	.60
Swiss Gruyere, in portions, box	.25
Finest Ontario, matured, lb.	.30
Edam Dutch Cheese, lb.	.35
Gouda Cheese, lb.	.45
Eagle Brand Camembert, lb.	.65
Circle Brand Breakfast Cheese	.40
Kraft, lb.	.30
Goldenloaf	.30
Canadian Stilton, lb.	.30
Fish	
Smoked Red Salmon	.25
Smoked White Salmon	.15
White Salmon, lb.	.12
Blueback Salmon, 2 lbs.	.25
Soles, 3 lbs.	.25
Red Salmon, lb.	.18
Local Cured Black Cod	.20
Large Eastern Kippers, lb.	.20
Local Kippers, 3 lbs.	.25
Fresh Cod	.18
Ladysmith Oysters, half-pint	.25
Salt Cod	.20
Digby Chix, box	.35
Haddies, lb.	.18
Boneless Herring	.30
Smoked Cod	.15
Halibut, lb.	.18
Haddie Fillets .16 to	.22
Poultry	
Spring Chicken	.36
Fowl .30 to	.35
Turkey .32 to	.35
Dairy Produce and Eggs	
Eggs—	
Grade A, large, doz.	.36
Grade A, medium, doz.	.24
Grade A, pullet, doz.	.33
Butter	
Brookfield, lb.	.25
Shamrock, lb.	.25
Cowichan Creamery, lb.	.28
Handypats, lb.	.28
Saltspring Island, lb.	.36
Our Own Brand, lb.	.27
Comox, lb.	.38
Fraser Valley, lb.	.27
Beef	
Prime Rib Beef	.16
Loin Roast	.18
Pot Roast .10 to	.15
T-Bone Roast	.25
Round Steak	.20
Rump Roast	.28
Boiling Beef	.10
Hambura Steak	.10
Stew Beef (Boneless)	.13½
Lamb	
Shoulder	.18
Loin	.20
Leg	.20
Stewing, 3 lbs.	.25
Pork	
Loin	.25
Side Pork	.18
Leg	.22

London Stocks

LONDON, June 5 (CP).—Brazilian Traction, $8 5-8; C.P.R., $15; International Nickel, $24 3-4; British American Tobacco, £5 7-8; Courtaulds, 47s 6d; De Beers, £4 5-8; Distillers, 88s 6d; Hudson's Bay, 25s 9d; Imperial Chemical, 34s; Imperial Tobacco, 122s 7 1-2d; Mining Trust, Limited, 3s 4 1-2d; Rhodesian Anglo American, 14s 9d; Rhokana Corporation, £5 3-8; Crowns, £12 1-2; Springs, £7; East Geduld, £9; Rio Tintos, £18 1-8; Royal Dutch, £20; Vickers, 10s 4 1-2d.

Bonds: Canadian 4 per cent Loan, 1953-58, £108; British 2 1-2 per cent Consols, £77; British 3 1-2 per cent War Loan, £102; British Funding 4's, 1960-90, £112 7-8.

LONDON, June 5 (AP).—Money, 3-4 per cent. Discount rates, short bills, 7-8 to 15-16 per cent; three-month bills, 15-16 per cent.

The Pace of Business Recovery

Our June Investment List contains a survey of recent business recovery in Canada, illustrated by appropriate charts.

A copy of this list will be gladly sent to investors upon request.

A. E. AMES & CO.
LIMITED
Established 1889
INVESTMENT SECURITIES
Montreal New York Toronto Vancouver London, England
301-315 Belmont House VICTORIA Telephone E 4171

NEW ISSUE
Canadian Pacific Railway Co.
Convertible 4% Collateral Trust Bonds Maturing July 6, 1949
Price: $7.78 to Yield 4.31%
BURNS & WAINWRIGHT, LTD.
415-6-7 Central Bldg. Phones G 8157-8158

WE OFFER COMPLETE INVESTMENT SERVICE
BONDS AND STOCKS
DIRECT WIRE COMMUNICATION ALL MARKETS
C. M. OLIVER & CO., LTD.
(Established 1907)
509-10-11 Sayward Bldg. C. S. Henley, Victoria Manager Phone E 4117

We Recommend the Purchase of
MINTO
At Present Prices
BURLEIGH & CO., LTD.
814 VIEW ST. E 4043, G 7011 VICTORIA, B.C.

We Invite You to Use Our Board-Room, News Service and Direct Wire to All Exchanges.
SPEED, COURTESY AND EFFICIENCY
H. E. HUNNINGS & COMPANY, LTD.
Stocks, Bonds, Investments G 7135, G 7136 616 FORT STREET

NOTICE TO PORT MOODY, BRITISH COLUMBIA BONDHOLDERS

Bondholders of the above-mentioned city are hereby notified that a meeting will be held in the Board Room, 11th Floor, Stock Exchange Building, 475 Howe Street, Vancouver, British Columbia, at 3 o'clock on the afternoon of July 11, 1934, for the purpose of considering a refunding proposal. Bondholders are also requested to get in touch with the undersigned fiscal agents.

McDERMID, MILLER & McDERMID, LTD.
475 Howe Street, Vancouver, British Columbia

TOONERVILLE FOLKS

Virginia Vane Says:

TOO YOUNG TO KNOW HERSELF, MUST TAKE TIME TO CONSIDER CHANCES OF HAPPY MARRIAGE WITH MAN WHO OFFERS HER LOVE AND POVERTY

Dear Virgina Vane: I plan to be married when I come of age, to a boy whom I love dearly. He is just a poor, honest boy who works hard. I would have to help him by working myself. My parents object seriously because they think he is not good enough for me. Will they have the right to deprive me of my happiness when I am of age? I know I would be happier with this boy than I am at home.—E.G.C.

You don't tell me how old you are, but I should judge that you're still fairly young, and that therefore your parents feel a special anxiety about letting you make the wrong choice.

Because you're young you can't see the pitfalls which lie in wait for the bride who marries a man who can give her none of the comforts she's been used to. You can't see that social distinction—horrid things though they may be—will mean more to you in the future than they do at present.

Your parents know more about the dangers ahead than you do. And, naturally they protest against your marriage. They believe, and perhaps they're right, that your infatuation would cool under the influence of hard work and grinding poverty. They may understand you well enough to know that in a few years you'd be complaining that you married a boy who wasn't quite good enough for you, and that therefore you are a lonely, dissatisfied wife.

Believe me, I get many, many letters from wives who have plunged into matrimony against the advice of family and friends, and who have lived only a short time with their husbands before they have discovered the wisdom of the counsel given them.

"I married a man miserably unsuited to me," writes D.F. "I was warned not to, but I thought I knew better. My love died soon. I feel that my husband is inferior to me. His mistakes in grammar and his mannerisms get on my nerves." And so forth and so on, far into the night.

Proving that girls in love can make mistakes about their own feelings—their own reactions. You don't know yourself well enough, E.G.C., to gauge correctly the state of your emotions two or three years from now. Perhaps your parents feel that they do know you. Give them a chance.

Don't break with your true love. Tell him that you must make other friends, for his sake, as well as for yours. Your family will look on him more kindly if he is not the one and only. Perhaps they may even begin to be fond of him if they're temporarily relieved of the dread that you'll run off with him some fine day.

Take time to work this problem out. If you've chosen the right man, he'll wait for you—and this period of test won't do anything to hurt your love. Far better to come to the solution slowly with the family in back of you than to elope in the hope that married life will bring you an escape from home conditions.

Marriage as an escape has never been a success and never will be. You must wait and prove that this marriage offers you substantial lasting happiness, not just temporary relief.

GIRLS SHOULD MAKE THEMSELVES ATTRACTIVE PERSONALITIES

Dear Virginia Vane: We are three girls, all in love. Peaches is in love with a boy who once cared for her but is now indifferent. How can she win him back?

Pat is in love with a boy who is interested in her as a friend but that is all. How can she make him fall in love with her?

Peg is in love with a girl-shy man. He doesn't seem to care about our sex at all. What can she do about it?—Peaches, Pat and Peg.

Sorry I can't hand out a neat little package of magic to each of you with instructions which would enable you to achieve your heart's desire within ten days after first application. But girls, the thing's impossible.

Each one of you must stop worrying about one particular love affair—and do constructive work on making yourself attractive personalities.

Peaches may never win back the boy who once cared for her but rest assured if she develops style and personality she won't be mourning for him long. She won't need to.

If Pat makes herself charming and agreeable, takes care of her appearance, keeps her disposition sweet and her temper amiable, she may turn her friend into a romantic suitor, or not, as the case may be. But I'll bet you she'll attract enough other beaus to make her forget the name and address of the lukewarm friend.

And if Peg sticks to her job, works hard at school, keeps her mind alert and active—doesn't sacrifice everything worth-while for the sake of a few parties while she's still a kid—she won't need to worry about the timidity of one shy youth. She'll have plenty of friends, and among them there will be at least one who finds her brand of personality so irresistible that he overcomes any shyness he may have in two quick lessons.

In other words, girls, you can't make a man love you by going out and doing something drastic. There is no hard and fast rule about how to attract the one you love.

But there is a hard and fast rule about how to lead an interesting, a happy and a useful life. Develop personality, make yourself look as trim and charming as possible—keep right on being educated—don't let everything slip because you're mooning about some boy you'll have forgotten in ten years' time. Prepare yourself to be attractive to many men and women. Prepare to lead a rich and colorful life. Make something of yourself and your heart's desire will come to you some day. And how much pleasanter to attract a man through your own special charm than through any radical methods which might force yourself on his attention.

(Copyright, 1934, by the Associated Newspapers, Inc.)

How It Started

By JEAN NEWTON

"SATAN!"

Satan has been called many names—the prince of darkness, the arch-fiend, just the devil.

But if something in his name is expected to serve as a warning to those on the brink of relinquishing the good life, if what we call him should act as a deterrent of the weak or stubborn or doubting from evil, then there is no name more potent or more serviceable than just "Satan"—once we look over its history.

For the word "Satan" means "the enemy of man." It is from the Hebrew satan, "an adversary" from satan, "to be adverse, to persecute."

(Copyright, 1934, by Bell Syndicate, Inc.)

Mr. Jones was airing his views at the dinner table about the inconsistencies of women.

"These modern girls who protest that they are never going to marry," he said venomously, "why, everybody knows they will belie their own words at the first opportunity."

His wife kept a discreet silence.

"Why, Martha," he said, "I once heard you say that you'd never marry the best man alive."

"Well—I didn't," said Mrs. Jones.

Some farm women are about as much appreciated as the one I read of once who went crazy and was taken to an asylum.

"Well," her husband said, "I don't know where she ever caught insanity; she hasn't been out of the kitchen for twenty years."

THE TUTTS - - - By Crawford Young

NAPOLEON AND UNCLE ELBY - - - - - - - By Clifford McBride

OP — *The Living Image* — By J. Millar Watt

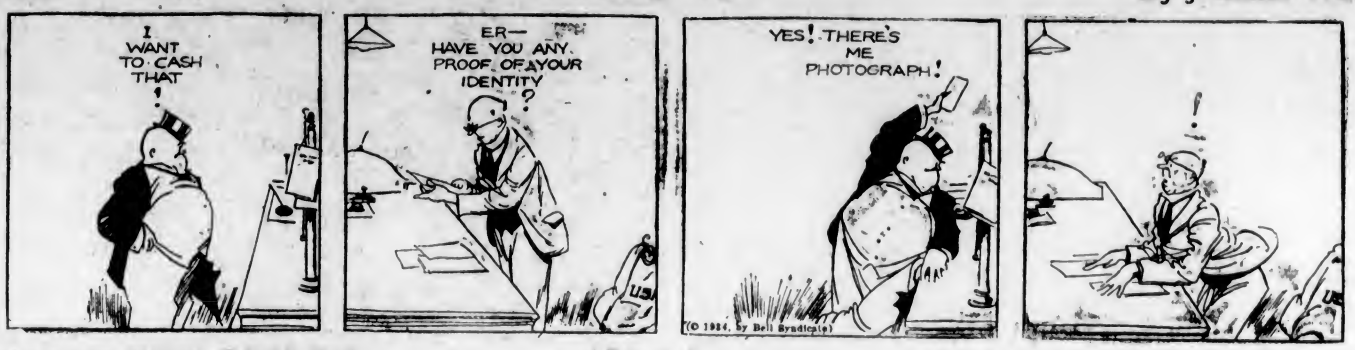

TILLIE THE TOILER — *A Discard!* — By Westover

DIXIE DUGAN — *A Trifling Mistake* — By J. P. McEvoy and J. H. Striebel

POLLY AND HER PALS — *It Won't Be Long Now* — By Cliff Sterratt

S'MATTER POP — *The Idea Doesn't Work Both Ways* — By C. M. Payne

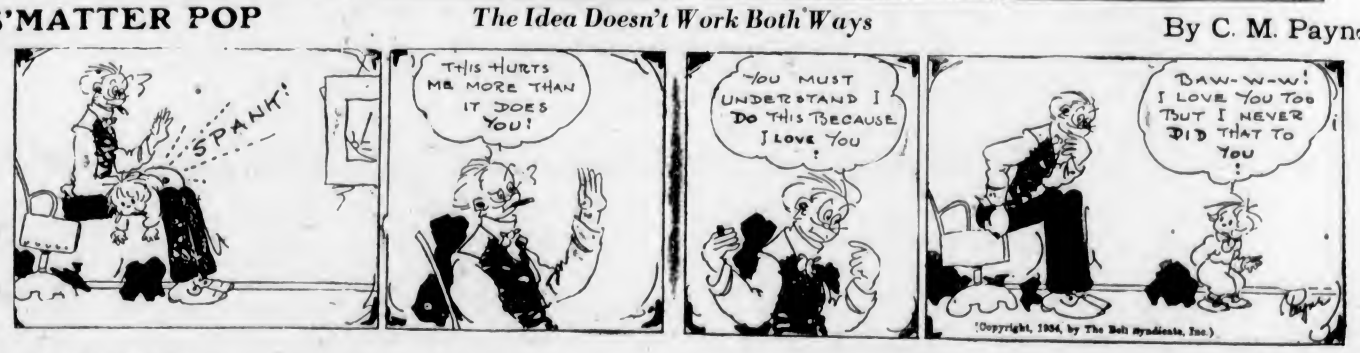

KRAZY KAT - - - - - - - - - By Herriman

Business and Professional Directory, Want Ads

The Daily Colonist

RATES FOR CLASSIFIED OR WANT ADVERTISEMENTS

One and one-half cents a word each insertion; nine cents a word a week, with a minimum of ten words; cash with order. No advertisement accepted for less than twenty-five cents.

Death and Funeral Notices, $1.50, first insertion; $1.00 for each additional insertion. Marriages, Cards of Thanks and In Memoriam Notices, $1.50 per insertion.

Birth Notices, $1.00 per insertion.

Business or Professional Cards of two lines or under, $2.50 per month. Additional space at $1.25 per line per month.

Advertisers who desire may have replies addressed to a box at The Colonist and forwarded to their private address. A charge of ten cents is made for mailing replies. In this case add three words "Box......Colonist") to the count for the number of words.

Out-of-town readers of our advertisements ask advertisers to give address as well as phone numbers, as it is not always possible to communicate through the phone.

Any claim for rebate on account of errors or omissions must be made within thirty days from the date of the same, otherwise the claim will not be allowed.

The Colonist will not be responsible for more than one incorrect insertion of any advertisement ordered for more than one issue.

The Colonist service is available every day from 8 a.m. to 10 p.m., excepting Sunday. Just call E mpire 4114.

To insure insertion, Classified Ads should reach The Colonist before 10 p.m. on the day previous to publication.

Classified Ads for The Sunday Colonist will be accepted up to 10 p.m. on Saturdays.

CLASSIFICATIONS

Acreage for Rent	83
Acreage for Sale	82
Acreage Wanted	84
Autos for Hire	66
Automobiles	65
Births	1
Bicycles and Motorcycles	40K
Boats and Launches	67
Building Material	40A
Business Directory	33
Business Opportunities	75
Cards of Thanks	4
Church Notices	8
Clothing, Furs, Shoes, Etc	40B
Coming Events	10
Dancing	25
Deaths	2
Dressmaking	28
Educational	22
Farms for Rent	86
Farms for Sale	85
Farms Wanted	87
Flats and Apartments to Rent	53
Flats and Apartments Wanted	54
For Sale—Miscellaneous	40
Furniture	40D
Fuel	40C
Funeral Directors	6
Furnished Houses for Rent	55A
Furnished Rooms for Rent	49A
Furnished Rooms Wanted	50A
Hairdressers and Beauty Specialists	21A
Halls to Rent	26
Hotels	42
Housekeeping Rooms to Rent	51
Housekeeping Rooms Wanted	52
Houses for Sale	78
In Memoriam	5
Lodges and Societies	33
Lost and Found	29
Machinery	64
Market Specials	35
Marriages	3
Miscellaneous	37
Money to Loan	31
Monumental Works	8
Music	24
Musical Instruments	40E
Nursery Stock, Plants, Etc	40H
Nursing and Convalescent Homes	20
Personal	21
Professional Directory	34
Property for Sale	80
Property Wanted	81
Poultry and Livestock	42
Radio	40F
Room and Board	47
Room and Board Wanted	48
Situations Wanted—Female	18
Situations Wanted—Male	17
Stoves, Ranges, Furnaces	40L
Summer Resorts	61
Teachers Wanted	15
Timber	74
To Exchange—Real Estate	76
To Rent—Miscellaneous	38
Unfurnished Houses to Rent	55B
Unfurnished Rooms Wanted	50B
Wanted—Female Help	14
Wanted—Male Help	13
Wanted—Miscellaneous	41
Wanted to Borrow	32
Wanted to Buy—Houses	79
Wanted to Rent—Houses, Unfurnished	57B
Wanted to Rent—Miscellaneous	39
Will Trade	22
Wood	32

2 DEATHS

McCRINDLE—Suddenly, at Sooke, on Sunday, June 3, William John McCrindle, aged twenty-one years, beloved son of Mr. and Mrs. John McCrindle, of 3629 Asquith Street. He was born in Ayrshire, Scotland, and came to this city with his parents twenty years ago, and is mourned by his parents and one brother, Kenneth Gordon, at home. He was a member of the Young People's Society of First United Church.
The funeral will take place on Wednesday afternoon from McCall Bros.' Funeral Home, at 2:30 o'clock, with Rev. W. O. Wilson, D.D., officiating. Interment will take place in Royal Oak Burial Park.

COATES—Passed away at Muir Creek, Sooke District, B.C., on May 30, John Ableson Coates, aged eighty-four years, a native of Milton, Ontario, and a resident of British Columbia for fifty years. He leaves to mourn his loss one son, Preston Coates, residing at Oliver, B.C., and two daughters, Bessie and Kathleen.
The funeral, which will be private, will take place from the Thomson Funeral Home, Wednesday afternoon, at 1 o'clock, June 6. Rev. Robert Connell will conduct the service, after which the remains will be taken to Seattle for cremation.
It is requested that no flowers be sent.

ROBILLARD—On June 5 there passed away at his home, Belvedere Hotel, Sooke, B.C., Arthur Francois Robillard, aged sixty-four years, a native of Goulet Orne, France, and a resident of British Columbia for the past twenty-four years. He leaves to mourn his loss his widow and two sons, Andre and Raoul Robillard, residing at the residence, Belvedere Hotel, Sooke.
The remains are resting at the Thomson Funeral Home, from where the funeral will take place on Thursday morning, June 7, at 8.45, proceeding to St. Andrew's Cathedral, where Mass will be celebrated at 9 o'clock. Interment will be made in Ross Bay Cemetery.

PELLING—On June 4, at his home, 211 Skinner Street, Charles Edwin Pelling, aged seventy-one years; born in Lewes, Sussex, England, and a resident of this city for the past forty-six years. Deceased is survived by his widow, at the family residence; three sons, L. C. Pelling, 310 Linden Avenue, G. A. Pelling, of Seattle, Wash., and L. G. Pelling, at home; three daughters, Mrs. W. S. Woods, 1114 Balmoral Road; Mrs. E. G. Casey, of Olympia, Wash., and Mrs. R. A. Sheilds, 1519 Camosun Street; also two sisters in England.
The funeral will be held Wednesday afternoon, at 3:30 o'clock, from Carter's Funeral Home. Rev. W. R. Brown will officiate and the remains will be laid at rest in Colwood Burial Park.

BECKWITH—At the Royal Jubilee Hospital on Sunday, June 3, John Leander Beckwith, aged seventy-eight years, late residence, Pacific Club. He was born in Nova Scotia and had been a resident of this city for the past fifty years, during which he had taken a prominent part in the public life of Victoria, having served as alderman, mayor and school trustee. He is survived by one son, Harold A., of this city, and one daughter, Mrs. F. J. White, of Jacksonville, Florida; also two brothers, Herbert R., of Portland, Ore., and Norman Beckwith, in Nova Scotia. A son, Alfred E., died while on active service in the Great War.
The remains are resting at McCall Bros.' Funeral Home, and the funeral will take place on Wednesday afternoon from First Baptist Church, at 2 o'clock. Rev. G. A. Reynolds will conduct the service, after which interment will be in the family plot at Ross Bay Cemetery.

6 FUNERAL DIRECTORS

S. J. CURRY & SON
Funeral Directors
Cor. Quadra and Broughton Streets
Phone G 5512

THOMSON FUNERAL HOME
Lady Attendant — Personal Attention
1625 Quadra Street
Phone G 2612. Night or Day

SANDS MORTUARY, LTD.
Distinctive Funeral Service in Our New Mortuary at Moderate Cost. Experienced Lady Attendant
Phones E 7511, G 3530 — 1608 Quadra St.

6 FUNERAL DIRECTORS (Continued)

CARTER'S FUNERAL HOME
Dignified Service — Reasonable Charges
1612 Quadra Street — Phone E mpire 4624

HAYWARD'S B.C. FUNERAL CO., LTD.
Established 1867
734 Broughton Street, Victoria, B.C.
Phones: E mpire 3614, G arden 7679, G arden 7682, E mpire 4065

McCALL BROS.
"The Floral Funeral Home"
Office and Chapel, Cor. Johnson and Vancouver Streets
Phone G arden 2012

7 FLOWERS

BALLANTYNE BROS., LIMITED
639 Fort Street — Phone G 2421
We Telegraph Flowers
CUT FLOWERS AND DESIGNS

ANY FLORAL DESIGNS at lowest prices. Pollock Bros., Pandora Mkt. E 2452

BROWN'S VICTORIA NURSERIES, 618 View. Design work executed lowest prices. We grow our flowers. G 6612, G 2521

CUSTANCE FLORAL CO., 643 YATES. G 2813. Attractive designs a specialty.

W. JENNINGS & SONS, FLORISTS, 815 Fort. Cut flowers, designs. E 5742.

A. J. WOODWARD & SONS LTD.
—Established 1892—
Designs — Bouquets — Flowers
Anywhere, Anytime
Store, G 5614 — Night, G 8295

8 MONUMENTAL WORKS

MORTIMER'S STONE WORKS, CORNER Gorge Rd. and Government. E 8421.

STEWART MONUMENTAL WORKS LTD. Take No. 6 car to works. 1401 May Street. Phone G 3453.

10 COMING EVENTS

AA — VANCOUVER ISLAND WALTZ championship contest and dance fantasia all in one evening at Shrine, Thursday, June 7. Additional: Moonbeam and novelty dances; $20.00 prizes. Res. Wood's orchestra. Admission 50c.

AT HAMSTERLEY LAKESIDE—EVERY Saturday night, dancing to Bert Zala's orchestra; 9 to 12. Admission 50c.

C.C.F. "MATERIALISM AND SOCIALISM" will be the subject of Frank Roberts' lecture, at 724 Fort Street, tonight (Wednesday).

COLWOOD CLUB, BRIDGE - DANCE, "The Wishing Well," Wednesday, June 6, 8:30 p.m.; 25c. Seabrook's Orchestra. All invited.

CONCERT BY ESQUIMALT HARMONICA Ramblers, auditorium, Britannia Branch, Canadian Legion, 8 p.m., June 8. Assisting artist. Collection.

C.C.F. DANCE AND WHIST DRIVE, 724 Fort, Friday, June 8. Whist 8:30, dancing 9-1. Prizes, strawberries and cream. 25c.

CARD PARTY, 500, ROYAL OAK HALL, June 7, 8 p.m. Good prizes. Strawberries and cream. 25 cents.

DANCE OF THE SEASON, A.O.F. HALL, Friday, June 8, 9 to 1 a.m. 7-piece orchestra. Featuring Betti Claire (the Dynamic Red-Head), in her moderne fan dance. Admission 35c.

PARTNER FIVE HUNDRED TONIGHT, 8:20, 1230 Government Street. Good prizes; 25c.

ST. MARY'S A.Y.P.A. COUNTRY FAIR, Wednesday, June 6, 3 till 8 p.m. Dancing, 8 till 12 p.m. St. Mary's Hall, Yale St., Oak Bay.

THURSDAY EVENING, SOCIAL DANCE, Junior Conservative Association, Campbell Building, 8.30. Good music; refreshments. Admission 25 cents.

VICTORIA PURPLE STAR LODGE meeting, Wednesday, 7:30; court whist, 8 p.m. 25 cents. Refreshments.

13 WANTED—MALE HELP

BOYS! FREE BASEBALL MITTS, BATS, baseballs, etc. Call at Room 222A, Pemberton Building, after school.

MALE NURSE WITH INSTITUTIONAL experience. Give reference, age, phone or address. Sleep in. Box 9962, Colonist.

TO SALESMEN WILLING TO WORK WE offer steady income. Apply 1624 Oak Bay Avenue, between 2 and 5 p.m.

TWO ALL-AROUND FARMERS, MUST be willing to batch. Box 9984, Colonist.

WANTED TO TALK TO YOUNG MAN desirous of making radio television and electronics life career. Those selected trained by America's foremost engineers. Box 5, Colonist.

14 WANTED—FEMALE HELP

A GIRL WHO WOULD LIKE TO LEARN hairdressing. An opportunity to get established in steady employment with a national organization. Apply Room 309, 1104 Douglas St. Phone G 0234.

EARN GOOD MONEY COPYING NAMES, addresses for mail order firms. No canvassing; experience unnecessary. Write for free details. Circle Advertising, 401 Broadway, New York.

FOUR STUDENTS WANTED AT SPECIAL LOW OFFER

GET A TRAINING YOU CAN USE ALL your life. Successful operators trained at the oldest hairdressing school in this city. Victoria Hairdressing College, Woolworth Bldg. Plenty of practical experience that means success to you. Note address: Woolworth Bldg.

$1.75 PERMANENTS $1.75

Hair cut, 15c; marcel, 15c; shampoo, 25c; finger wave (wet) 15c (dry) 25c; facials, manicures, scalp treatments, etc. Room 114, Woolworth Bldg., over 15c Store.

SALESLADIES OF GOOD PERSONALITY to represent Old Country firm supplying high-class dress goods. Applicant must have private clientele and be able to secure orders from women of good social standing. Salary and commission. Box 9970, Colonist.

STENO-BOOKKEEPER: DAILY, 3 TO 5 p.m. State experience and wages expected. Box 9987, Colonist.

WANTED — HOUSEKEEPER, GOOD plain cook and ready to be generally useful. Small bungalow in Oak Bay, two in family; must sleep out. Reply stating age, experience and wages. Box 9990, Colonist.

$30.00 EXTRA FOR YOUR SPARE time. Full particulars, Box 5612, Colonist.

16 AGENTS WANTED

AGENTS — WE ARE INTRODUCING new, fast-selling proposition. Every card player your customer. Local dealers wanted. Allied Sales Co., 289 Sydney, Winnipeg.

COIN-IN-SLOT, AUTOMATIC ELECTRIC phonograph. Agent wanted for Island. Some investment required. Apply R. H. Backshall, 550 Beatty Street, Vancouver, B.C.

17 SITUATIONS WANTED—MALE

A. J. GREGG — HOUSE WINDOWS cleaned, outside, 6c each. G 5022

BOOKKEEPER WANTS WORK BY THE hour, day or month. Terms moderate. Phone E 4317.

BOOKKEEPER WANTS EMPLOYMENT, full or part time. Box 8851, Colonist.

EXPERIENCED MALE NURSE, REFERences, open for engagements. Phone E 1642, 8 a.m. to 8.30 p.m.

URGENT: CARPENTERING, KALSOMINING, painting. Low charges. E 4270.

WELL APPEARING RELIABLE BOY, sixteen, with carrier bicycle, wants delivery service. E 4926.

WING ON, CHINESE EMPLOYMENT office, 574 Johnson Street.

YOUNG MAN, TWENTY-EIGHT, MARried, urgently requires position. Warehouse, office and selling experience; excellent references. Box 9964, Colonist.

17A PAINTERS AND DECORATORS

CUT-RATE PRICES ON PAPERHANGing and painting. G 3471.

FIRST-CLASS PAINTER, CLEANEST and the quickest, $3.00 per day or contract. Phone E 7778.

PAPERHANGING, PAINTING, KALSOmining; experienced. Phone G 6827.

PAINTING AND PAPERHANGING. LOW prices. Work guaranteed. E 4313.

SOMETHING NEW—KALSOMINING. TRY Stet, washable wall finish. G 4781.

$3—LARGE ROOM, WASHABLE KALSOmine and labor. Archer, G 2229. Papering.

17C CARPENTERS AND CONTRACTORS

RELIABLE CARPENTER WANTS WORK, day or contract; repairs. G 6188.

17 SITUATIONS WANTED—MALE (Continued)

ALTERATIONS, HOUSERAISING, CONcrete work, repairs. O'Regan. G 7662, G 2258.

E 9648—A-1 WOODWORK, CEMENTwork, brickwork, painting. Lowest prices.

17E GARDENERS

GARDENING, BY HOUR OR DAY; charges reasonable. E 6825.

PLUMBING

FOXGORD, THE PLUMBER, IS NOW located at 1609 Gladstone. Phone.

18 SITUATIONS WANTED—FEMALE

CURTAINS LAUNDERED AND IRONED by hand, by lady; reasonable. G 3726.

DRESSMAKING AND PLAIN SEWING done in your home. Phone G 7469.

NURSERY GOVERNESS, CAPABLE OF taking full charge. Good references. Box 5622, Colonist.

THOROUGHLY - EXPERIENCED GIRL wants day or part-time work; excellent cook. G 3726.

WILL COOK DINNERS, SERVE AND wash up, $2.00; also help generally with teas and weddings. Phone E 8468.

WILL MIND CHILDREN EVENINGS OR afternoons. Good references. Phone G 1742.

WOMAN WANTS WORK BY HOUR OR day. Phone E 9120.

URGENTLY REQUIRED — WORK BY day or hour. Would keep house for widower or bachelor. E 8054.

2 LADIES WILL TAKE CHARGE OF farm or home during absence of owners. Recommended. Mrs. Hardy, Sandwick, B.C.

20 NURSING AND CONVALESCENT HOME

HOME COMFORTS FOR THE AGED OR chronic invalid. Terms reasonable. 1114 Pandora Avenue. Phone G 7416.

HEALTH CENTRE PRIVATE HOSPITAL Royal Oak. Medical, chronic and nervous cases. G 4979.

21 PERSONAL

A FLOODED CARBURETOR IN YOUR car means loss of power, resulting from the excess gas not being ignited. The life forces in your body recook or ignite all foods that enter the stomach. If overfilled or flooded, your life forces have not power to cook or ignite it, consequently your whole system becomes lazy. We recommend our coarse whole wheat bread (free from molasses, sugar or white flour), as it is so processed in the making that it is easily assimilated, thus builds and satisfies without that over-full feeling. Call at our store daily and profit through buying our quality foods—they are good! Golden Loaf Bakery, 711 Fort Street.

A DELICIOUS LUNCHEON OR DINNER: Salmon, new peas, new potatoes, creamed parsley sauce. Fresh salmon daily. Askey's Fish Market, 624 Yates. G 7101.

A GOOD PLACE FOR A HOME-LIKE cooked meal: luncheon, 40c and 50c; dinner, 50c and 60c. Mayfair Cafe, 1011 Broad St., at Fort.

AVOCADOES AND ALL FRESH FRUITS in season. We specialize in fancy baskets of fruit and dainty confections. Lilley's, 1409 Douglas. E 5511.

ALL ABOUT YOURSELF! YOUR PROBlems solved! Typed sketch and reading, 25c. Mme. Mobius, Balmoral Hotel.

A PERMANENT BY BERT WAUDE HAIRdressing. Realistic Method exclusively. $5. 709 Fort Street. E 4023.

A TREAT AT LITTLE COST AWAITS your calling at the Cream Puff Bakery, 640 Yates Street.

A LARGE SELECTION OF HANDBAGS, $1 up. Special values in holiday luggage. McMartin's, 715 Yates.

AUTOMOBILE PAINTING BY EXPERTS. Reasonable prices. Meston's, 1407 Broad.

BUREAU OF FEMININE HYGIENE—Consultations free; registered nurse. E 1650.

C. E. MITCHELL, LATE OF McDOWELL & Mann, now with Murphy Electric in charge of Bunsen Range Burner sales.

CAMPING OUTFITS; TENTS AT LOWest prices. Army Supply Stores, 1105 Government.

CHARIS FOUNDATION GARMENTS. Made in Canada. Fitting salon. Madame Watts, 619 Fort St. E 9712.

COTTAGE TEA GARDEN, WESTING Road, open daily. Teacup reading. Saturdays.

DRIVING TO QUESNEL, PRINCE George, June 22; want two or three passengers. Share expense. Phone G 6262.

ENGLISH COUNTRYSIDE LUNCHES, teas, suppers; open air or charming pavilion. Hamsterley Lakeside, Elk Lake. Toby Jug Cafe. Phone Colquitz 1RO.

ECZEMA, ITCH, PIMPLES, PILES. TRY Geo. Lee's Chinese remedy. 626 Cormorant; David Spencer; Hudson's Bay.

FREE ADVICE ON ALL SCALP AND hair troubles, at the Harper Method Shop, 1207 Douglas St. E 4926.

FLANNEL PANTS, $2.95, YOUNG MEN'S models. Pritchard's, 1227-1229 Gov't St.

GOOD COUNTRY HOME, LITTLE CHILdren. Summer holiday; reasonable. Phone G 7412.

HOME COMFORTS FOR THE AGED OR chronic invalid. Terms reasonable. 1114 Pandora Avenue. G 7416.

LOCKS, LOCK REPAIRS AND KEYS. Waites' Key Shop. E 4712.

MADAME COLLETT, GIFTED INTUItive reader. 715 Courtney St. E 6192.

OUR FREAK CAKES FINDING FAVOR. Made with fresh oranges, dates, raisins, nuts; 25c. Gordon Howard. E 1466.

PREMIER VACUUM CLEANER SERVICE and repairs. J. W. Higham. G 2559.

SPECIAL FRESH SPONGE LAYERS FOR shortcake, 3 for 15c. Norrington's Bakery, 1029 Cook St. G 3041.

SUITS FROM $22.50, MADE TO MEASure. Newest styles. Rankin, 734 Pandora.

SPIRELLA FOUNDATION GARMENTS—Office, 208 Stobart Blk. Phone G 0046.

"WORDS IN INK MAKE PEOPLE THINK"

THE PRINTED WORD IS THE BEST way to determine the success of your endeavor. Let an up-to-date printer handle your problems.

THE COLONIST
1211 Broad St. — Phone G 5241
Printing, Lithographing, Bookbinding, Engraving

THE MILTON CO., 1844 OAK BAY AVE. —"Printella" beach dresses, $1, $1.50, $1.98. Crepe silk hose, $1.

WILDER'S MacLEAN STOMACH POWders for the relief and treatment of any painful stomach condition due to excess of acid, heartburn, belching, sour stomach, acid dyspepsia, gastric pains, flatulence, etc. 50c and $1.00 cartons. At all drug and department stores, or Drug Agencies, Limited, Vancouver, B.C., sales agents.

WOOL CREPE THREE-PIECE KNITTED suits; lovely Summer Shades. Gordon Ellis, Ltd., 1107 Government Street.

YOUNG MAN WISHES TRANSPORTAtion East. Capable driver. Will pay own expenses. Apply Box 5688, Colonist.

7TH ANNIVERSARY SALE: DRASTIC reductions; 10% on contract lines. See window. Mae Meighan, corsets, 718 Yates.

21A HAIRDRESSERS AND BEAUTY SPECIALISTS

A COMBINATION "BONAT" OIL WAVE, latest shockproof machine, $5. Marie Franklins, 509 Beverley Building. E 8234.

BOBETTE SALON, 1208 DOUGLAS, G 8852 —Croquinole, oil permanents, $2.50.

HAIRDRESSING IN YOUR HOME; EXperienced operator. E mpire 7502.

LA FRANCE BEAUTY PARLOR, FORmerly 1309 Esquimalt Road, is now located at 1110 Douglas Street (third floor, Fletcher's Store; entrance through store, elevator service). Phone G 7443.

LADIES! WE OFFER YOU THE NEW Croquignole marcel wave at regular marcel price. A revelation in marcel waving. The Chatton's Beauty Salon, 104 Woolworth Bldg.

MAISON TYRRELL PARLORS, FOURTH Floor, Spencer's. No appointment specials between 9 and 10 a.m. daily: Shampoo and finger wave, 75c; shampoo and marcel, 75c; finger wave or marcel, 50c. Permanents from $4.00.

OUR FREE TEST CURL GIVEN BEFORE your permanent assures you satisfaction. Ivy's Beauty Nook, 714 View. E 5115.

Double Service in Want Ads

You can telephone your answers as well as your classified advertisements to The Colonist. Readers are often interested in Want Advertisements that do not carry the names or addresses of advertisers, but a Colonist box number. For the accommodation of those readers who find it inconvenient to write an answer, and to serve the advertiser better, we will take replies to Box Numbers over the telephone.

The Colonist service is available from 8 a.m. to 10 p.m., excepting Sundays. Phone E mpire 4114.

21A HAIRDRESSERS AND BEAUTY SPECIALISTS (Continued)

YOUNG LADY, GOOD APPEARANCE, seeks position in beauty parlor. Fully qualified, except permanent. Have few followers. Would be willing to learn permanent waving if essential; full or part time. Phone G 4677.

$1.75 — PERMANENT WAVE — $1.75 (Shampoo and Finger Wave included). Haircut.....15c; Marcel.....20c; Finger Wave.....35c; Shampoo.....25c; Shampoo and Finger Wave..........40c. G 0324 — Room 208, 1104 Douglas.

$1.98, $2.00, $5.00 PERMANENTS. French Beauty Shop, 1309 Esquimalt Rd. G 3924. Open evenings.

22 WILL TRADE

NICE LOTS TO TRADE FOR CAR. BOX 9821, Colonist.

23 EDUCATIONAL

TUITION, AT HOME IF DESIRED, maths., etc. 3321 Lee Ave., E 6151.

24 MUSIC

MRS. E. S. FOOT—VIOLIN, 'CELLO, piano. 719 Cook Street. E 4852.

SEMPLE STUDIOS, VIOLIN AND PIANO City Studio, E 3811; Oak Bay Studio, G 7785.

PLOWRIGHT'S — GUITAR, MANDOLIN, banjo school; 1115 Broad; E 4942, E 9092.

25 DANCING

BALLET, ACROBATIC, TAP AND HIGHland dancing. Violet Fowkes' Studio, 1112 Government Street.

FLORENCE CLOUGH DANCE ACADEMY. All branches dancing taught. E 2776.

29 LOST AND FOUND

LOST—ON SUNDAY, JUNE 3, GRAFLEX camera, in brown leather case, on Milne's Landing Road, Sooke River. Finder please bring it to Mrs. S. F. Morley, 15 South Turner Street, Victoria. Reward.

LOST — GLASSES IN CASE (NORFOLK House school girl), between Dominion Theatre and Oak Bay, on Friday. Phone E 9873.

LOST—NEAR DALLAS AVENUE, LADY'S shell-rimmed spectacles. Please phone E 2619.

LOST, ON SUNDAY 3RD, A BUNCH OR ring of keys with brass tag. Notify Lake Hill P.O. Reward.

LOST—SMALL BLACK COIN PURSE, with money, on Burnside-Wilkinson bus, Saturday. Box 9966, Colonist.

LOST—WIRE-HAIRED FOX TERRIER, brown markings on ears. G 2259.

LOST—YOUNG IRISH TERRIER, DOG; finder please phone G 2017.

LOST — JADE EARDROP ON PEARL and silver chain. G 5617.

31 MONEY TO LOAN

WE HAVE FUNDS AVAILABLE FOR first mortgage loans. P. R. Brown & Sons, Ltd., 1112 Broad Street. Phone G 7171.

33 BUSINESS DIRECTORY

WANTED—LOAN OF $1,500.00; GOOD security. Apply Box 9, Colonist.

33 BUSINESS DIRECTORY

AUTO GLASS

REPLACEMENTS WHILE YOU WAIT. MELLOR BROS., LTD., 519 Broughton.

EMBOSSED STATIONERY

PRIVATE STATIONERY EMBOSSED IN any design or color. The Colonist Commercial Printing Dept., G arden 5241.

FLOOR SURFACING

V.I. HARDWOOD FLOOR CO., 707 Johnson; reduced prices. G 7314.

WESTERN FLOOR, 454 GORGE ROAD. Old or new floors. E 8915.

HEALTH SPECIALISTS

LANO'S MINERAL REMEDIES REstore health, vigor and nerves through bloodstream. Mrs. R. C. Smith, 826 Fort.

INSURANCE

FIRE, AUTO, INSURANCE — SEE LEE, Fraser & Co., Ltd., 1222 Broad St.

LAWN MOWERS

LAWNMOWERS, ALL CUTTING TOOLS sharpened, saws filed. Satisfaction guaranteed. T. W. Spouse, 503 Esquimalt Rd. E 7068.

LITHOGRAPHING

LITHOGRAPHING — LITHOGRAPHING, engraving and embossing. Nothing too large and nothing too small. Your stationery is your advance agent. The Colonist Printing & Publishing Co., Ltd.

PUBLIC STENOGRAPHERS

ETHEL SEYMOUR, 207 CAMPBELL Building, Douglas Street. Phone G arden 2525. Authors' manuscripts, law and general. Strictly confidential.

TAXIS

OAK BAY 10C TAXI
INTRODUCING 5c Taxi Service. Shopping, driving, from $1 per hour. G 2132.

UPHOLSTERY

CHESTERFIELD SETS — FACTORY TO you. Great savings. Recovering, repairing for less. 714 Cormorant. Victoria Upholstery Co. G 0222.

WOOD AND COAL

ABSOLUTELY DRY NO. 1 CORDWOOD, easy splitting, first-growth fir, 12-inch lengths, $5.75 cord; 4-foot, $4.25 cord; sawn, 65c. White labor. E 2229.

ALL BEST AND BIG LOAD CEDAR, $1.50; cedar blocks, $1.25. E 6722.

SPECIAL SALE
BONE-DRY WOOD, REGULAR $5.50, now $3.50. G 3124; night, E 3182.

COLWOOD MILLWOOD, $2.50 cd.; small millwood, $2.35 cash. C. D. Shaw, G 7995.

COOPERAGE WOOD—KINDLING, $1.50; stove wood, $2.50; blocks, $2.00. G 2241.

CORDWOOD SPECIAL—4-FT., $4; 12-inch, $5. A. Bown, G 0029.

DRY CORDWOOD, $4.25 CORD IN three-cord lots. J. E. Painter. G 3541.

DRY KINDLING, $4.75 CORD; $2.75 ½ cord. The Heat Shop, G 2343.

KINDLING, $3 PER CORD LOAD DELIVered. Dalziel Box Co., G 1422.

MILLWOOD, CORD, $2.25; TWO OR more, $2. Cordwood, $6. Kindling, $4.50. E 4522.

NO. 1 CORDWOOD, $4.25 CORD IN three-cord lots. J. E. Painter. G 3541.

NO. 1 FIRST GROWTH CORDWOOD, 4-ft., $4 cord; millwood, $2.50. E 8270.

WE SAW CORDWOOD, 85c CORD. Trees felled, removed. E 5119.

SHAWNIGAN DOUGLAS FIR WOOD, 12-in slab, $3.35 cd.; mixed inside, $3.75. Inside blocks $5, edwd. $6, kindling $6. E 3814. Sole agents, S.L. Lumber Co.

$3 CORD, SIDNEY WOOD; ALSO UPIsland slab wood, dry or green. Edgar Wood Co., Alpha St. G 2214.

$2.25, EDGINGS, PER CORD, C.O.D. Cameron Wood & Coal Co., E 4135.

33 BUSINESS DIRECTORY (Continued)

$2.50 CORD, COLWOOD FIR MILLwood. Bruce Low & Co., G 4044.

34 PROFESSIONAL DIRECTORY

MASSEUR

CRYSTAL GARDEN TURKISH BATHS, Doc H. Walton, professional masseur. Hours, 10-6 p.m., and by appointment. Lady attendant. Bus. E 2522, res. G 4550.

GRADUATE SWEDISH MASSEUR, H. Lowenborg. Treatment, home and hospital. G 3270.

OSTEOPATHIC PHYSICIANS

DR. VERNON B. TAYLOR, REGIStered and licensed, 406-7-8 Belmont Building. Phone E mpire 7823.

ORTHOPEDIC MASSEUR

STIFF JOINTS, FOOT AND LEG ACHES relieved by manipulative massage. Painless, inexpensive treatment by W. J. Fraser, 106 Stobart Bldg. E 5943.

TURKISH BATHS

AND SWEDISH MASSAGE BENEFIT rheumatism, reduces weight. E. Van Becker, Metropolitan Bldg., opposite P.O. E 7835.

37 MISCELLANEOUS

SAWS, ALL KINDS, FILED, SET, gummed, etc. Phone W. Emery, 1567 Gladstone Avenue.

38 TO RENT—MISCELLANEOUS

STORE WITH GOOD LIVING QUARters; also rooms available for subletting. Box 9164, Colonist.

39 WANTED TO RENT—MISCELLANEOUS

WANTED TO RENT—RESTAURANT OR other business in Summer resort on Vancouver Island. Highest references. Mrs Squire, 632 Government Street.

40 FOR SALE—MISCELLANEOUS

40A BUILDING MATERIALS

CLEAR SPRUCE AND CEDAR, LOW prices. Dalziel Box Co. G 1422.

CANADIAN Western Woodworkers. Sashes, doors and general millwork. G 4012.

DOORS, WINDOWS, ETC. CEDAR HILL Road, near postoffice. G 7058.

LUMBER FOR EVERY PURPOSE — Large stocks; lowest prices. Woodgrained Gyproc, etc. The Moore-Whittington Lumber Co., Ltd. G 3211 or E 2911.

LUMBER, LATH, SASH AND DOORS, 2 x 4, $10.00 and up; 1 x 8 T. and G., $13.00. R. A. Green Lumber Co. G 7614.

SIDNEY SPEEDY SERVICE

PROBABLY you will need some lumber if you are doing any odd jobs around your house or garden. You might only need a small quantity to repair a fence or sidewalk, maybe some garden stakes. We give the same service on orders, large or small. Try us.

SIDNEY LUMBER CO., LTD.
G 3515 — 2116 Govt. St.

XXXXX SHINGLES — LOW PRICES. Dalziel Box Co., David St. Phone G 1432.

40B CLOTHING, FURS, SHOES, ETC.

GIRL'S SCHOOL TUNIC, CHINCHILLA coat, etc.; also "Book of Knowledge," splendid condition. E 1794.

40D FURNITURE

CHESTERFIELD SETS — FACTORY TO you. Great savings. Recovering, repairing for less; guaranteed. 714 Cormorant. Victoria Upholstery Co. G 0222.

CHESTERFIELD SET—COST $285. LEAVing city, sacrifice for $85. E 1954.

HERE'S A REAL BARGAIN IN A 2-PIECE Chesterfield set. You will like the cover and design. Only $65.00. G 1195.

LARGE ROCKER, UPHOLSTERED IN leather, $7.50; four-foot bed, with spring and mattress, $10.50. Square Deal Furniture, 733 Fort Street.

SIMMONS 4.6 WALNUT BED, ¾ PANEL, Slumber King spring mattress, over 700 coils. Simmons; cost $65, sell for $40. Like new. Phone E mpire 0411.

UP-TO-DATE HOUSEHOLD FURNIture, like new. 2641 Forbes St.

JUST SELLING
"BETTER-CLASS" Used Furniture
WILLOWS, PLOWMAN CO.
705 Johnson St. — Ph. G 4424
JUSTLY SELLING

40E MUSICAL INSTRUMENTS

LARGE CABINET PHONOGRAPH AND records; excellent condition, $7.50. Phone E 9726.

MUSICAL INSTRUMENTS — SILVERplated trumpet and case, new, $22.50; Ludwig tenor banjo and case, like new, $32.50; beautiful Guarnerius violin, cost $85.00, sale price $21.75. Hudson's Bay Company, Third Floor.

OLD ITALIAN VIOLIN, OVER 200 YEARS old, made by Francesco Ruggeri, in Cremona, Italy; repaired by Ludwig Bausch in Dessau, Germany, 1823. Will sacrifice for $500. E 1546.

SALE OF HIGH - GRADE RECONDItioned pianos, including Nordheimer, Heintzman & Co., Gerhard Heintzman, from $145.50 up. Fletcher Bros.

40F RADIO

A KOLSTER RADIO - PHONOGRAPH combination, new tubes, excellent condition, cheap for cash. See owner. 738 Pissard.

GUARANTEED OVERHAUL OF YOUR radio, $1. P. E. George, E 4421.

RADIOS FOR SALE—TWO ONLY EIGHTtube Dictator Highboys, special clearance price, $29.50. Hudson's Bay Company, Third Floor.

SPARTON RADIO, NINE TUBES, BEAUtiful cabinet. Cost $261. Bargain for cash. 588 Toronto St. G 1895.

1934 WESTINGHOUSE CONSOLE, LONG and short wave, $69.75; Philco long and short wave, $22.50; 8-tube 1924 battery sets, $49; also electric radios for hire by week or month. Aaronson's, 1335 Govt. St. G 4732.

40H NURSERY STOCK, PLANTS, ETC.

BAMBOO RAKES, 15C, OR 2 FOR 25C. Hatt's Hardware, 1415 Douglas St.

FOR SALE—SOIL, MANURE, CINDERS, gravel, filling, rock. Delivered. E 5481.

40K BICYCLES AND MOTORCYCLES

A COMPLETE LINE OF USED MOTORcycles from $100 up. See our rebuilt and guaranteed machines before you buy. R. Shanks & Sons, 915 Fort.

BICYCLES—$12.50 TO $22.50; DUNLOP tires, 98c; tubes, 25c; bells, 15c; set modguards, 75c. Aaronson's, 1326 Govt St.

GENT'S BIKE, SPLENDID CONDITION. Sacrifice, $15.00. Apply 1041 Collinson Street.

HOLIDAY ON A BICYCLE. TRIPS UPIsland and to any pleasure resorts are enjoyable and inexpensive if taken on a bicycle. Reliable machines to rent, 75c day, $2.50 week or $5.00 month. Robinson's, 1220 Broad St., opp. Colonist. E 5212.

HARLEY-DAVIDSON "74," EXCELLENT buy at $185. Cecil Eve Motors, Ltd., 645 Yates Street.

MANY BARGAINS IN USED BICYCLES. Harris' Bicycle Store, 744 Fort St.

RACING BICYCLE, GOOD CONDITION. G 5479.

40L STOVES AND RANGES

A MOFFAT CABINET ELECTRIC RANGE. This range has been well cared for and is in excellent condition. To be sacrificed for only $35.00. See it at MURPHY ELECTRIC CO., LTD., 751 Yates St.

ARCADIAN MALLEABLE RANGE, WITH waterfront. Thoroughly reconditioned. Delivered. Special, $25. Hatt's Hardware.

BARGAINS IN NEW AND USED RANGES, furnaces, boilers. We repair and install. Southall, 801 Fort Street.

FOUR-HOLE MAJESTIC RANGE, WITH waterfront and warming closet, only $25.50. Carter's Stove Store, 822 Port Street. E 2511.

GAS RANGE, WHITE ENAMEL TRIM, thermostatic control, broiler, etc. Special bargain, $12.50. Hatt's Hardware.

MOFFATT GAS RANGE, ALMOST NEW; water heater; cheap for cash. E 4410.

40X MISCELLANEOUS

ALARM CLOCKS, 89c; FIELD GLASSES, $4.75, prismatic glasses, $22.50; ratchet fishing reels, 65c; 100-ft. aerials, 45c; 2-ft. rules, 15c; 201A tubes, 50c; new Dunlop tires, 98c; inner tubes, 35c; electric radios, $15; spectacles, all sizes, $2.75. Aaronson's, 1326 Govt. St.

ABSOLUTELY RELIABLE — BURRELL'S English white lead, white zinc and Calcutta linseed oil. The Staneland Co., Ltd., 840 Fort Street, G 1814.

40 FOR SALE—MISCELLANEOUS (Continued)

A BARGAIN — KELVINATOR REFRIGerator (Yukon model), regular $229, to clear $149. See the 1934 models, $189 and up at Murphy Electric Co., Ltd., 751 Yates.

"ANCHOR BRAND" RUBBERIZED waterproof paints and stains. Mak-Mor Co., 532 David St. E 9126.

ALABASTINE MAKES HOMES BEAUtiful. 75c per package. Harte-Andrews Paints Ltd., 711 View St. G 4713.

AWNINGS MAKE THE HOUSE LOOK brighter. Estimates free. F. Jeune & Bro., Ltd., 570 Johnson St. G 4632.

BIG HARDWARE AND PAINT SALE AT B.C. Hardware & Paint Co., 715 Fort.

CALL US FOR FREE ESTIMATES ON repairs to all makes of electric washers. No obligation. Phone G 7511.

JONES CASH AND CARRY: SUGAR, 20 lbs., $1.30; 10 lbs., 68c; potatoes, 15 lbs., 25c; fresh ground coffee, 25c lb. 1502 Cook Street. G 2131.

ICE REFRIGERATOR — CORK INSUlated, good condition; seen after 6. 1420 Fort Street.

LEONARD TYPE, SELF-CONTAINED R.T. tubular boiler, 3 x 10; thirty lbs. pressure. Suitable for greenhouse. Capitol Iron & Metals, 1822 Store St. G 2424.

MOFFATT ELECTRIC RANGE AND equipment; thermos control; cheap; good condition; examination invited. Box 9906, Colonist.

McCORMICK MOWER, ALMOST NEW, for sale cheap. Apply G. Gillespie, Metchosin.

TWO SINGLE BEDS, COMPLETE; ONE modern, in new condition. E 3920.

EX-PRESS YOUR SALES MESSAGE THROUGH OUR PRINTING PRESSES

Let us create of your next printing order an investment.

THE COLONIST
1211 Broad St — Phone G 5341
Printing, Lithographing, Bookbinding, Engraving

10,000 BOOKS, 5 CENTS TO $50 — Book Nook, 735 Fort. E 3011.

41 WANTED—MISCELLANEOUS

A REPUTATION FOR PAYING HIGHest prices for rags, bottles, tools, stoves, furniture, or anything you wish to dispose of. We call anywhere any time. G 4752.

ABE'S PAYS BEST PRICES FOR TOOLS, stoves and all kinds of junk. Phone G 7980.

CASH FOR OLD GOLD—TODAY'S PREmium means your opportunity. We are always pleased to value your gold at our office, or a phone call will bring a courteous representative to your home without obligation. Pacific Gold Smelting Co., 609 Yates, near Poodle Dog Cafe. G 2724, G 2355.

CARPENTER WANTS HOUSE OR BUILDing to wreck. Phone G 7058.

NOTICE—ANTIQUES OF ALL DESCRIPtions wanted immediately, good cash prices paid. The Antiquary, E 0842. 921 Fort St.

OLD GOLD

OBTAIN ROSE'S VALUATION. Jewelers for twenty years. Highest prices paid in merchandise or cash. 1013 Gov't Street.

WANTED—STOVE WITH OVEN SUITable for Summer cabin. Phone E 1715.

WANTED — BEACH UMBRELLA WITH tilt handle; in good condition. Phone G 2655.

WANTED—TENT. PHONE E 3522.

42 POULTRY AND LIVESTOCK

42A POULTRY AND SUPPLIES

WHITE WYANDOTTES, BLOOD TESTED, Winter layers. Pullets laid 70 per cent all Winter months. Large brown hatching eggs 5c each. E 1311.

42B HORSES

FOR SALE—GOOD HARNESS, BUGGY and horse, about 1,100 lbs. Cheap. W. B. S. Polson, Martindale Road.

42C CATTLE

HEIFER, DUE TO FRESHEN; HEAVY milking strain, Jersey-Ayrshire cross; two years three months old; gentle. Albion 4R.

42F DOGS

FOX TERRIER PUPS, REGISTERED. Come and see them. 2511 Rose.

FOR SALE—GREAT DANE PUP, 5½ months old. Apply 512 Russell.

SPRATT'S DOG BISCUITS AND FOODS are the best. We have them. Always fresh. Pet Shop, 1412 Douglas.

42H RABBITS

WANTED — RABBIT HUTCHES, IN good condition, reasonable. Box 9890, Colonist.

42X MISCELLANEOUS

BEES FOR SALE, HIVE OR SWARM. 825 Green Street.

FOR SALE—SEVEN ACRES WHEAT AND vetch, also two acres clover and vetch. A. Harvey, Sidney. Phone No. 8.

WANTED—YOUNG PIGS. H. C. OLDfield, Royal Oak.

47 ROOM AND BOARD

AT "ILLAHIE" (A HOME), NEAR THE park and ten minutes from town; bright, modern. 840 Fairfield Rd. E 2821.

ARE YOU LOOKING FOR COMFORTable home? 710 Linden, near Rockland.

AT OAK BAY—SPECIAL DIET AND attention if required. E 4722.

CHERRY BANK, PRIVATE HOTEL. Rates $3.00 daily, $12.50 weekly, $35.00 monthly and up, including all meals. Five minutes from centre of city. Jersey milk and farm produce from proprietor's own farm. 818 Quadra St. G 0188.

"CRAIGMYLE" — PAYING GUESTS; moderate. 1037 Craigdarroch. G 0021.

CARTER HOUSE, 728 COURTNEY ST. Board-residence. Phone E 4920.

COMFORTABLE ROOM AND BOARD for one or two gentlemen. 221 Ontario.

EXCEPTIONALLY PLEASANT ROOM, with board for two business girls. Phone E 5312.

HOME-LIKE, EXCLUSIVE, MODERN. Low rates. Garage. 230 Moss Street.

ROOM AND BOARD AT CORDOVA BAY, terms reasonable. Box 7, Colonist.

SUPERIOR HOME, TWO BUSINESS ladies; large room. $25 month. E 4937.

"THE OAKES," 1146 ROCKLAND AVE. Rates $30.00, $35.00 monthly. E 0443.

"THE GROVE," 966 BANK, E 5653. WITH or without meals. Oak Bay car.

THE MAPLES—1306 YATES STREET. Select room and board. G 7745.

WIDOW WITH COMFORTABLE HOME will board and care for elderly lady or gentleman. References. Phone E 0574.

1423 FERNWOOD ROAD— ROOM AND board; single or double. E 2525.

49 ROOMS TO RENT

49A FURNISHED

"CECIL," 1322 BLANSHARD—Rooms with or without baths. Central. Reasonable.

THE HOTEL DOUGLAS
IS OFFERING EXTREMELY LOW RATES for transient and permanent guests. Inspection invited.

ROOMS TO RENT, FURNISHED OR unfurnished, in James Bay district. 601 Toronto Street.

"THE GROVE," 966 BANK, E 5653. WITH or without meals. Oak Bay car.

51 HOUSEKEEPING ROOMS TO RENT

51A FURNISHED

A FURNISHED BED-SITTING ROOM, kitchenette, with sink; close in. Phone E 2848.

ACCOMMODATION FOR CONVALEScent. Kindly attention, harmonious surroundings. E 9115.

ATTRACTIVE TWO-ROOMED FURnished suite, near park, reasonable. 313 Vancouver.

AT OLYMPIC, 1120 MAY—COSY BEDsitting-room, kitchenette. E 4074.

AT 210 VANCOUVER—NICE HOUSEkeeping room; water, gas. G 1036.

AT 1145 ROCKLAND—HOUSEKEEPING room, $12.50, all conveniences. E 5112.

51 HOUSEKEEPING ROOMS TO RENT (Continued)

AT 734 HUMBOLDT, JUST OFF DOUGlas St., from $2.00 weekly. E 8474.

AT 723 VIEW—HOUSEKEEPING ROOMS, half block from Spencer's. G 5989.

ATTRACTIVE HOUSEKEEPING ROOMS, all conveniences. 441 Vancouver. E 8567.

COMFORTABLE FURNISHED, UNFURnished rooms, suites; h. and c. water, room service; kitchenettes. Low rates. Devonshire House, 722 Fort St. G 0122.

COSY FOUR AND TWO-ROOM SUITES, housekeeping rooms, bedrooms. RITZ HOTEL, 710 Fort Street. G 7158.

CLEAN, COMFORTABLE HOUSEKEEPing rooms, with kitchenette. 1124 Fort.

FRONT BED-SITTING-ROOMS, kitchenettes; furnace; $8, $10 month. E 2465.

HOUSEKEEPING ROOMS AT 1030 Yates. $8 and up. Call mornings.

LIGHT HOUSEKEEPING, 517 GOVERNment, close to beach, $8 and up.

LARGE, FURNISHED HOUSEKEEPING room with kitchenette. 1192 Fort.

TWO COSY TWO-ROOM SUITES, CONvenient; water, light, phone. E 0749.

VICTORIA HOUSE, 1114 ROCKLAND. Small apartment, kitchenette, hot and cold water; quiet, comfortable. G 2528.

WELL-FURNISHED, CLEAN, HOUSEkeeping room with kitchenette. 802 Cook St.

1010 LINDEN—FRONT ROOM, FIREplace, ground floor, kitchen, gas; close in. Reasonable. E 5755.

51B UNFURNISHED

UNFURNISHED AND FURNISHED rooms, conveniences. Phone E 1872.

53 FLATS AND APARTMENTS TO RENT

APARTMENTS, FURNISHED, TWO AND three rooms, from $14.00 month; close to High School. Inquire 1251 Pandora Avenue. E 2648.

APARTMENT NORMANDIE — NICELY furnished suites, beautifully clean, with private bath. Weekly or monthly rates. E 6264.

A BRIGHT SUITE AT MT. DOUGLAS. Just decorated. Block to lovely park. Handy to beach, links, tennis. E 4622.

AT THE TREBARTHA, 1046 VIEW—Fully modern suites, $15 up; close to town. Phone E 9726 or E 4181.

AT 2842 DOUGLAS STREET — FURnished ground-floor apartment; reasonable.

ATTRACTIVE PROPOSITION, FURnished or unfurnished. 340 Linden Ave.

A FURNISHED APARTMENT, 3 BEDrooms, living-room; $18.50 month. Apply 1351 Pandora Avenue. E 2848.

AILSA, 520 COOK — ATTRACTIVE, well-kept modern suites. Moderate rates. Nice neighborhood. E 0961.

AT MOUNT EDWARDS, FURNISHED or unfurnished suite (two bedrooms). E 4922.

AT BELWILL—BRIGHT, NEWLY DECOrated, reasonable suites. Phone G 0220.

ALVIN APTS. — SMALL, MODERN, heated, all conveniences. 1009 Johnson.

APARTMENT, clean bright; private bath. Low rates. Leland, 2512 Douglas. G 7915.

AROYLE COURT, 424 LINDEN—UNFURnished. Caretaker, E 9963, owner G 1651.

A BEAUTIFULLY CLEAN FURNISHED suite. No car fare. Phone E 5072.

BEAUTIFUL, LARGE, SUNNY APARTment, facing Stadacona Park; three bedrooms. 1505 Elford. E 0480 or G 5558.

BROADWAY COURT, 442 SUPERIOR. Desirable, sunny, front corner suite, ground floor. Quiet block. E 3022.

BEAUTIFULLY-SITUATED, UNUSUALLY well-furnished apartment. Phone E 5213. Moderate.

BELL APARTMENTS, 1017 COOK ST.—Three-room heated suite. G 1462.

COMFORTABLE FURNISHED APARTments, heat, light and hot and cold water provided. From $22.50 per month. G 8705.

CHOICE SUITE AT THE DUCHESS; well equipped, attractive. Caretaker, E 6940; owner, G 7756.

COMFY, SMALL APARTMENT; SUIT ladies or couple; lovely district; central. 1505 Elford Street. E 0480 or G 5558.

CRESTA LINDA APTS., Fort and Linden. Unfurnished, modern suite; hot water heated. Moderate rental. G 2542.

CRESTA LINDA APTS., Fort and Linden. Fully modern suite; hot water heated. Moderate rental. G 2543.

CORAL COURT; EVERY COMFORT; close in; sea view. 434 Simcoe. E 0717.

HARROGATE APTS., OAK BAY; DE luxe. One vacancy. E 9553.

HUMBOLDT APTS.—ROOMS, HEATED, furnished, $2.50 up. Close in. G 0128.

HAMPTON COURT — UNFURNISHED apartments; redecorated. G 5811.

MARINE CHALET, OAK BAY — VICtoria's finest furnished kitchenette apartments, steam heat, electric refrigeration. Near beach, car line and golf links. Special rates to permanent tenants. The Royal Trust Company, 1202 Government Street. Phone E 4126.

MARYLYN—BEAUTIFULLY FURNISHED or unfurnished apartments. 1195 Fort.

ONE OR TWO-ROOM SUITE, HOUSEkeeping or sleeping and sitting-room; centre of city; very moderate. 1219½ Broad.

RAEBURN HOUSE — FOUR - ROOMED furnished and unfurnished suites, newly decorated; on Rockland Avenue, close to town. Garage if desired.
THE ROYAL TRUST COMPANY
1202 Government St — E 4126

ROCKLAND COURT (NEXT TO GOVernment House)—Small flat, vacant May 22, furnished or unfurnished. E 6865.

SEACROFT — LUXURIOUS SEA VIEW apartment; all electrical; garage. Phone G arden 5111.

SCOTT APTS. - COMFORTABLE ROOMY suites. Reasonable rates. E 6211.

BEVERLEY HOTEL APARTMENTS
724 Yates Street, Off Douglas
"Next Door to Everything in Town"

TOURISTS—A welcome awaits you at this homey hotel. Ideal housekeeping rooms, bedrooms and suites at reasonable rates by day, week or month. Free gas, light, phone, elevator. Large comfy lounge. Phone E 5914 — J. A. Griffith, Prop.

THE SAVOY MANSIONS WILL BE your choice if you desire quiet and comfort at moderate cost. G 6622.

WANTED — LADY TO SHARE FURnished apartment in one of best apartment houses. Box 10,000, Colonist.

WATERFRONT COTTAGES AND FURnished suites at the Gorge, $12.50 per month up. Victoria Tourist Camp. G 2219.

WOOLWORTH APARTMENTS—ATTRACtive double suite. Phone E 7092.

54 FLATS AND APARTMENTS WANTED

WANTED, FOR TWO MONTHS OR longer. Furnished flat or small house. Must have two or three bedrooms, and be situated centrally or near sea. Moderate rent. Apply to Mrs. Beattie at "Roccabella," Victoria.

55 HOUSES TO RENT

FURNISHED, 7 ROOMS, FURNACE, GAS tubs, garage, water, $30. G 6429.

55A FURNISHED

5-ROOM STUCCO, Fairfield, fully furnished, to October 1..........$40.00

5-ROOM STUCCO, Foul Bay, fully furnished, oil burner..........$40.00

4 ROOMS AND DINETTE, stucco, duplex, July and August, Fairfield..........$40.00

6 ROOMS, beautiful sea view, new modern stucco..........$75.00

5-ROOM STUCCO, Oak Bay, close to beach..........$50.00

A. A. MEHAREY & CO.
624 Fort Street — E 1187
Real Estate, Insurance, Stocks and Bonds

A CLEAN, FURNISHED, TWO BEDrooms, dining-room and kitchen, near High School; $30.00. Apply 1609 Gladstone Avenue.

A WELL-FURNISHED HOME FOR SUMmer months; near beach. $45. E 5230.

FOUR-ROOM COTTAGE ON FOUL BAY. 1657 Crescent Road.

55 HOUSES TO RENT (Continued)

TO RENT, PARTLY FURNISHED HOUSE on Hillside Avenue. Phone E 6364.

$22.00—LARGE THREE-ROOM COTtage, close in; $35.00, large four-room bungalow, with breakfast nook, nearly new; $27.50, five rooms, garage, fruit trees; $35.00, Uplands, 5 rooms, electric range, garage; also others up to $100. W. J. Gilliland & Co. G 5741.

55B UNFURNISHED

1621	REDFERN St.	4 rooms	$13.50
848	ESQUIMALT Rd.	5 rooms	$15.00
2613	BLANSHARD St.	5 rooms	$17.50
160	BEECHWOOD Ave.	9 rooms	$22.50
118	OLIVE St.	6 rooms	$22.50
3158	BRIGHTON Ave.	5 rooms	$25.00
366	RICHMOND Ave.	5 rooms	$37.50
	UPLANDS	9 rooms	$50.00

PEMBERTON & SON, LTD.
625 Fort Street — Phone G 8124

ATTRACTIVE HOUSES
MODERN APARTMENTS
REASONABLE RENTALS
HEISTERMAN, FORMAN & CO.
606 VIEW ST. — PHONE E 4181

THREE-ROOM COTTAGE, CLOSE TO car, $10. Seven-room semi-bungalow, Ash St., garage, furnace, $20. Seven-room house, Oscar, furnace and garage, $24. Five-room bungalow, close in, furnace, $19. L. M. Rosevear & Co., Ltd., 110 Union Bldg. G 6041.

$12.50—SIX ROOMS, PEMBROKE St.; $12.50, five rooms, William St.; $18.00, six rooms, Ontario St.; $20.00, six rooms, Raynor Ave.; others up to $45.00 in good districts; five-room suites from $12.00 up. W. J. Gilliland & Co. G 5741.

923 JOHNSON STREET, 7 rooms, good shape		$17.50
1571 FERN ST., 8 rooms, modern		$17.50
620 SEYMOUR AVENUE, 5 rooms, new stucco, garage		$25.00

P. R. BROWN & SONS, LTD.
1113 Broad Street — Phone G 7171

ABOUT $15, 5 ROOMS, MODERN, FURnacette, now on view. Vacant July 1. Owner, 644 Speed Avenue.

CLEAN 6-ROOMED BUNGALOW, 3 BEDrooms. High location. Phone G 7017.

EIGHT-ROOMED HOUSE, FAIRFIELD district. Telephone G arden 2911.

FOR RENT—6-ROOMED HOUSE, FURnace, 675 Craigflower Road, $16 per month. Apply Cameron Investment & Securities Co., Ltd. Phone E 6514.

FOR RENT—A SMALL HOUSE IN VICtoria West district, just off Dominion Road; $10.00 per month. Phone G 5458.

LOVELY COTTAGE — FIVE ROOMS, bath, cement basement, furnace; situated on Oak Bay Beach, with large veranda over the sea. Will lease. E 2344.

SPLENDID HOME OF SIX ROOMS. Cheap rent to responsible party only. Gas range included. G 2966.

7 ROOMS, 2615 ROSE ST., $15; 5 ROOMS, 1760 Pembroke St., $15; 5 rooms, 727 Princess Ave., $16; 8 rooms, 302 Robert St., $18. Phone E 1613.

6-ROOM MODERN HOUSE—TWO LARGE lots in garden, lawns and fruit trees. Rent $20. Phone E 3523.

5-ROOMED HOUSE, WATER, DUNSTERville Avenue, off Wilkinson, $8.50. Mrs. McNutt, Grange Road.

5-ROOMED MODERN BUNGALOW, clean. Apply 556 Simcoe.

6-ROOMED MODERN HOUSE, SPRINGfield Avenue. Phone E 0171.

57 WANTED TO RENT—HOUSES

WANTED BY TWO LADIES — HOUSE with or without land to rent, inexpensive, Victoria or district. Mrs. Hardy, Sandwick, B.C.

57A FURNISHED

WANTED TO RENT — MODERN FURnished home of five or six rooms for months of July and August, near beach, Fairfield, Foul Bay or Oak Bay. Phone E 1167.

57B UNFURNISHED

RELIABLE PARTY WANTS HOUSE. Will do repairs and pay small rent. Apply Box 6543, Colonist.

WANTED—JULY 1, 5 OR 6-ROOMED modern bungalow in Oak Bay by reliable couple. Box 5684, Colonist.

61 SUMMER RESORTS

AT CADBORO BAY—FURNISHED COTtages, camps, rooms, meals, boats. G 0122.

BRENTWOOD BUNGALOWS, NEXT Butchart's Gardens. Andros, 45Q, Keating.

COTTAGES, SEMI-FURNISHED, ON PINE beach, warm bathing, good fishing, boats. Rentals cut by half; or outside rooms, with meals, $15 week. A delightful holiday at The Chalet, Deep Cove. Phone Sidney 82F.

THE "SHIELING," CADBORO BAY'S new guest house; reasonable; every home comfort. Afternoon teas. Miss Lees, E 7278.

VESUVIUS LODGE, SALTSPRING ISland, under new management. Comfortable. Tasty meals, good fishing, golf, sandy beach; tennis. Low rates. For enjoyment write for reservations, Ganges P.O.

61A COTTAGES AND CAMPSITES

FOR SALE OR RENT—4-ROOM FULLYfurnished cottage. Shawnigan Lake. Phone G 7567.

MARGARET'S BAY — FOUR-ROOMED furnished cottage, large sitting-room, open fireplace. City water. Rowboat. Albion 14.

SHAWNIGAN LAKE, WEST ARM—WELLbuilt cottage on waterfront, 4 rooms, partly furnished, cooking stove; access by motor road. $25 per month; less for whole season. E 3545.

SUMMER CABINS AND COTTAGES AT Deep Cove. Safe bathing for children. Good fishing. Prices reasonable. Phone Sidney 20X. Mrs. C. Moses.

SHAWNIGAN LAKE, TO RENT, FOURroomed cottage for month of July. Box 9991, Colonist.

THREE - ROOMED COTTAGE, FULLY furnished, at Prospect Lake. Phone E 1820.

TO RENT — THREE-ROOMED FURnished cottage, Portage Inlet. Close bus. Private beach. Phone E 1211.

WATERFRONT LOT, PROSPECT LAKE and Estelline, or G 1888.

65 AUTOMOBILES

RADIATORS AND FENDERS

AUTO RADIATOR, BODY AND FENDER Specialists. Workmanship that cannot be excelled.
BURGESS BROS.
1309 Quadra Street — E mpire 8221

65A FOR SALE

A DODGE TOURING, IN GOOD CONdition, two new tires, $55. 1930 Fageol 6-cylinder 2½-ton truck engine and 4-speed transmission, $175. 1½-ton International truck parts. Garford 2-ton chassis (new), $550. Dual-tired logging trailer, overload springs, tires nearly new, $250.
We have spare parts for the following late model cars in stock: 1924-30 Buicks, Cadillac, Chevrolet, Chrysler, Dodge, Essex, Model "A" Ford, Hudson, Hupmobile, Jewett, Paige, Pontiac, Reo, Studebaker, Willys-Knight; also a large assortment of truck parts. S.H. tires, all sizes. Batteries, generators, starters.
PACIFIC AUTO WRECKING CO., LTD.
927 View St. — Phone E 7521

AUTOMOBILE OWNERS—HAVE YOUR car put in good repair for the fine weather by a mechanic with over 10 years' experience. Work guaranteed at reasonable cost. 2740 Asquith St.

BATTERIES REBUILT, $4.00 AND UP. Fully guaranteed. All sizes.
FRANCIS' BATTERY SERVICE
1413 Quadra St. — E mpire 7032

BILL BRIDGEWOOD, FORMERLY OF Bees Motor Co., is now located at 725 Discovery St. Expert repairs on Nash and Chevrolet. E 8232.

CHASSIS AND ENGINE STEAM cleaned. 734 Johnson. Chet Dowman. E 1411.

FOR SALE—1927 FORD SEDAN, $45. Phone G 3715.

FOR SALE—USED TIRES, 33 X 4. LOG Cabin Garage, Elk Lake.

FOR SALE—1918 McLAUGHLIN-BUICK 5 passenger touring. Phone E 3350.

G.M.C. 1930 1½-TON TRUCK. APPLY 332 Walter Avenue.

HIGHEST CASH PRICES FOR USED cars. Victoria Auto Wreckers, 731 Cormorant. E 8444.

NASH LIGHT SIX SEDAN, 1927. EXcellent condition, cheap. Grant. G 6424.

ONE-TON FORD TRUCK FOR SALE or trade for light car. 1447 Taunton Street.

A Mart for Busy Readers—Property for Sale or Trade

65 AUTOMOBILES (Continued)

HERE'S AN OPPORTUNITY YOU CANNOT AFFORD TO MISS
HUPMOBILE SEDAN, used only a few months, price greatly reduced.
CHEVROLET 1929 COACH, a beauty $275
OLDSMOBILE 1929 SEDAN, extra nice shape $395
MASTERS' MOTOR CO., LTD.
900 Yates Street Phone E 3541

WE SELL CARS TO OR FOR YOU. Mutual Auto Sales. G arden 5843.

1925 BUICK TOURING, A-1 condition, a snap, $125. Terms arranged. G 3179.

1928 WILLYS KNIGHT SEDAN, $175. Phone E 9157 after 9 o'clock.

1928 CHEVROLET COACH $250
1927 ESSEX COACH $145
1924 MAXWELL TOURING $50
ROYAL SERVICE GARAGE
E 9418 1001 Blanshard St.

SPECIALS FOR COMMERCIAL OWNERS
BUY NOW
Quick Action Will Repay You With Big Savings
1930 FORD DELIVERY, completely reconditioned $350
1931 FORD PANEL DELIVERY, in good running order $395
1930 CHEVROLET DELIVERY, canopy body, excellent appearance $395
1933 DODGE PANEL DELIVERY, all equipment like new, in perfect order $795
1927 G.M.C. TRUCK $350
1933 CHEVROLET DELIVERY $650
1935 CHEVROLET DELIVERY, $50
NATIONAL MOTOR CO., LTD.
819 Yates St. Phone G 8177
Open Evenings

THOS. PLIMLEY, LTD.
FORD TUDOR SEDAN .... $ 45
STAR SEDAN $100
FORD 1932 FOUR-CYLINDER COUPE, 13,000 miles $495
DODGE 1931 SPORT COUPE $685
PONTIAC 1933 DE LUXE COUPE, with six wheels; 11,000 miles $950
CHEVROLET 1933 DE LUXE SEDAN, looks like new $885
MANY OTHERS
PLIMLEY'S
Open All Night
Gas—Oil—Service—Repairs
1010 Yates St. G 7191

BIG PRICE REDUCTIONS
$595—BUICK COUPE, 1930.
$495—DE SOTO SEDAN, 1930.
$475—DODGE SEDAN, 1929.
$425—ESSEX SEDAN, 1930.
$425—NASH COACH, 1929.
$375—FORD VICTORIA COUPE, 1931.
$295—ESSEX COACH, 1930.
995 Yates St. Phone E 1107
THE MOTOR HOUSE (VICTORIA), LTD.
Chevrolet Dealers Open Evenings

JAMESON MOTORS SPECIALS FOR THIS WEEK
1930 CHRYSLER "8" SEDAN, reduced to $345
1929 ESSEX "8" CHALLENGER SEDAN, in first-class condition, reduced to $295
1927 NASH STANDARD SIX SEDAN, in perfect condition, reduced to $295
1931 ESSEX SUPER-SIX SEDAN, in perfect shape, reduced to $495
1933 CHEVROLET 2-TON TRUCK CHASSIS, like new, with cab $795
JAMESON MOTORS, LTD.
740 Broughton St. Phone G 1191

BEGG MOTOR CO., LTD.
1930 ESSEX SEDAN $195
1930 ESSEX SEDAN $445
1930 STUDEBAKER SEDAN $495
1931 HUPMOBILE SEDAN $750
Plymouth, Chrysler, Dodge, De Soto
865 Yates St. Phone G 1144

1930 AUBURN CABRIOLET, IN PERfect condition, new tires, $525. 1929 Hupmobile de luxe sedan, new paint, good tires, licence, $385. 1924 Buick "4" touring, good shape, licence, $100. 1925 Overland coach, $65. 1927 Morris-Cowley touring, $100. Fordson tractor, $150. 1928 Reo 3-ton truck, with Red Seal Continental motor, new tires, in good shape, $650. 1929 Chevrolet 1-ton, $138. Spot cash paid for cars and trucks. No delay. Clarke's Garage, 931 View St.

CHRYSLER SEDAN, FOUR-CYLINDER This car is in particularly nice condition $285
PONTIAC SEDAN, 1929 model $425
FORD COUPE $25
FORD WOOD TRUCK, dump body $35
CECIL EVE MOTORS, LTD.
Pontiac and Oldsmobile Sales and Service
845 Yates Street

1931 BUICK SEDAN, ONE OF the small series, in beautiful condition. Two spares in fender wells, trunk rack, etc. A GREAT BUY.
OTHERS
H. A. DAVIE, LIMITED
Buick and Oldsmobile Cars—G.M.C. Trucks
Fort St. at Quadra Phone G arden 8194

See the New
WILLYS "77"
FOUR-DOOR SEDAN RUMBLE SEAT COUPE $845
Big Car Performance—Small Car Economy
Quality All Way Through
JONES BROS.' SERVICE STATION, LTD.
Cor. Yates and Quadra Phone E 4021

$25—FULL PRICE FOR A 1924 FORD four-door sedan, ready to go, equipped with 30 x 4.40 balloon tires. Buick 1927 four-door brougham de luxe sedan, mechanically away above average, interior finish like new, good paint, good tires, two spares, trunk rack, trailer hitch 'n' everything; full price, $275
W. FRANK CAMERON AUTO PARTS
949-993 View St. Phone E 9632

THREE QUICK-ACTION BUYS
1926 CHEVROLET $78.00
1929 FORD SEDAN $99.00
1924 FORD DELIVERY $35.00
All Have Licence and All Ready to Go
MUTUAL AUTO SALES, 925 Yates Street

65B WANTED

AROUND $300 CASH FOR BEST OFFER this week from private owner; late sedan or rumble coupe; Chevrolet, Pontiac, Plymouth preferred. Box 9983, Colonist.

BEST PRICES PAID FOR USED CARS. EMPRESS GARAGE. E 7632.

CASH FOR LATE COUPE, CHEV. PREferred. No dealers. G 3398, or Box 9936, Colonist.

WANTED FOR CASH—USED CARS. LATE MODELS.
THOMAS PLIMLEY, LTD.
1010 Yates Street Victoria, B.C.
Phone G arden 7191

67 BOATS AND LAUNCHES

BOAT LUMBER, CEDAR, SPRUCE AND oak stock; low prices. Spruce oars, $1.20 per pair, shaped. DALZIEL, G 1432

CABIN CRUISER, 32 FT. LONG, 9½ FT. beam, 18-horsepower marine engine, 12 miles per hour. Box 9338, Colonist.

EXCEPTIONAL OPPORTUNITY TO BUY twenty-foot auxiliary sailing sloop Fidget. Completely equipped with two berths and galley. Phone, day, G 1164; night, G 3973.

H. GANN, NAVAL ARCHITECT—DEsigns prepared for all kinds power and sailing yachts; reasonable fees. 1140 Burdett.

PRACTICALLY BRAND NEW HIGH-priced rouge for cabin cruiser. Box 10, Colonist.

To Out-of-Town Subscribers

Out-of-town subscribers who wish to answer advertisements in which only the telephone number of the advertiser is given may mail their replies to The Colonist, and The Colonist will communicate such replies to the advertiser.

67 BOATS AND LAUNCHES (Continued)

SAILBOAT WITH AUXILIARY ENGINE—Steel centre board. Boat needs painting, but otherwise in good condition. Will sell "as is" for $100. A bargain. Apply Hatt's Hardware.

SEVERAL USEFUL ARTICLES, INCLUDing electric motors, in exchange for small motorboat. Box 9953, Colonist.

WATED—MOTORBOAT OVER TWENTY feet; hull and engine in good condition. Box 9979, Colonist.

16-FT. MOTORBOAT, ALL COMPLETE, ready to go; 1-cylinder marine engine, in running order; hull in good shape and just painted; full price, $50. Cameron, 953 View St. Boat at Gilbert's, Brentwood.

32 x 7.6 x 3-FOOT DRAUGHT CABIN fishboat; 16-h.p. medium duty; A1 condition. G 6230. Or Box 9377, Colonist.

16-FOOT CANOE FOR SALE—GOOD condition. Seen after 6. 1420 Fort Street.

18-FOOT LAUNCH, FAIRBANKS-MORSE, $80.00. Box 9925, Colonist.

75 BUSINESS OPPORTUNITIES

PRINTED BLOTTERS

EXECUTED IN ONE OR MORE COLORS, are one of the most forcible means of advertising for every purpose and commodity.

Our range of blotting paper is the very best quality, in many colors and weights.

Let us show you samples and quote prices.

THE COLONIST
1311 Broad St. Phone G 5241

FOR SALE AS A GOING CONCERN—Furnished apartments and rooms. Old established; present tenants will remain. Sell all or part furniture. Moderate rent. See H. G. Dalby & Co., Ltd., 634 View St.

FOR SALE—GARAGE AND SERVICE station, complete; three pumps and equipm— P.O. Box 41, Courtenay, V.I.

TEAROOM WITH EXCLUSIVE PRIVIleges on Foul Bay beach and apartments for rent or lease. Apply 1785 Ross Street.

WE SPECIALIZE IN THE SALE OF businesses of all kinds and sizes. L. U. Conyers & Co., 1025 Douglas Street.

76 EXCHANGE—REAL ESTATE

IN GOOD DISTRICT OUTSIDE CITY LIMITS
A REAL good home of 8 rooms, with basement, furnace and all modern conveniences. Situated on 3-3 of an acre of garden land with several fruit trees, also small fruits; chicken house and garage. Price, $1,600.
MARA, JONES & CO., LTD.
1212 Broad St. Phone E 3623

A VERY NICE FIVE-ROOM BUNGALOW and half acre at Rest Haven. Value, $3,500, clear title, for same value place near Victoria.
PEMBERTON & SON, LTD.
625 Fort St. Phone G 8124

COUNTRY HOME OF FIVE ROOMS with one-half acre in excellent orchard and garden) to exchange for small house in Victoria. Value up to $3,000. Fuller particulars on application to this office.
PEMBERTON & SON, LTD.
625 Fort Street Phone G 8124

STORE WITH FOUR-ROOM RESIDENCE and garage, near Victoria High School (low taxes), for a four or five-roomed house in one or one-and one-half-mile circle. Box 9999, Colonist.

TO EXCHANGE—7-ROOMED HOUSE, James Bay district; high location, near the sea; first-class condition, inside and out. Would trade for clear titled bungalow, Saanich district. Robert Grubb & Co., 313 Sayward Bldg.

78 HOUSES FOR SALE

FAIRFIELD DISTRICT SNAP
Reduced from $3,500 to $2650
ATTRACTIVE five-roomed bungalow which was built five years ago. Owner in need of funds. Heavy sacrifice. Open fireplace, built-in features, cement basement, hot-air furnace. Walking distance to business section; save car fare.
H. G. DALBY & CO., LTD.
934 View Street, Opposite Spencer's

UPLANDS HEIGHTS
$8400
COMMANDING VIEWS
BEAUTIFUL GARDEN
CHARMING RESIDENCE of 7 rooms, exceptionally well planned. First-class construction under architect's supervision. Hot water heating; Oil-O-Matic furnace. Cost $14,000 less than 5 years ago.

OAK BAY
$2950
NEW STUCCO BUNGALOW
CLOSE SCHOOL, BEACH
WELL-BUILT BUNGALOW of 5 rooms. Open fireplace and hardwood floors in charming living-room, dining-room. Dutch kitchen; two bedrooms, basement; furnace; garage.

GORGE
$2350
COSY BUNGALOW HOME
BEAUTIFUL GARDEN
A GARDENER'S PARADISE. Two lots full of fruit and produce with a comfortable 5-room bungalow with open fireplace, 3 bedrooms, Dutch kitchen; basement, furnace; garage.

FOUL BAY
$1350
FIVE-ROOM COTTAGE
MARINE VIEWS
COMFORTABLE HOME in good location. Open fireplace, 2 bedrooms, sunroom. Owner has slashed price into two to effect quick turnover. Do not delay in this bargain.
P. R. BROWN & SONS, LTD.
1112 Broad Street Phone G 7171

ANYONE WITH CASH
CAN GET WONDERFUL VALUE for his money and also secure an attractive stucco bungalow of six rooms in a good part of Oak Bay by applying to us. This house has two complete bathrooms, a shower bath, a toilet and a basin off one of the bedrooms; oak floors, a hot-water heating plant fueled by automatic oil burner, and many other features not often found in a house in this price range.
The lot is 78 x 115 feet, with fruit trees and a pretty garden. The garage is in the basement.
This property cost $10,000 four years ago, but can now be secured at a big reduction. See us about this.
THE ROYAL TRUST COMPANY
Real Estate Department
1202 Government Street Phone E 4126

SAANICH HOUSE BARGAIN
ORILLIA STREET, WELL-CONSTRUCTED house containing five rooms, pantry and bathroom, basement, barn, chicken house, garage, two large garden lots. Owner residing in the East will sacrifice and sell for $1,000 cash.
JOHN GREENWOOD
Bank of Toronto Bldg., 1408 Douglas Street

BUNGALOW—$300—OAK BAY
IS all we ask as down payment; the balance of purchase price may be paid as rent, including a very low rate of interest. This home is brand new, consisting of five rooms, with many unusual features as to finish and convenience. Hardwood floors, tile bath, sink, central heating. The total price is open to any reasonable offer. We would suggest you see this the first of the week.
GEORGE RANDALL
Phone G 7341 1303 Douglas St.

78 HOUSES FOR SALE (Continued)

Established 1863
BARGAINS IN VACANT BUILDING SITES
$750 FOR ½-ACRE, BEAUTIFULLY treed waterfrontage, four miles out; low taxes.
$250 BUYS A GOOD BUILDING SITE on Moss Street, near sea and car line.
$250 FOR ONE ACRE GOOD GARDEN soil in the North Quadra (Blenkinsop Road) district; Saanich taxes; good district.
$125 FOR A BUILDING SITE ON THE Cadboro Bay Road, near the beach; electric light, telephone and water.
$65 ONLY FOR A FINE LOT IN THE Gorge district; size 53' x 120'.

HOME ON THE SEAFRONT
$2300
SITUATED WITHIN ONE HOUR'S DRIVE from the city. Just under four acres with 400 feet seafront; secluded, sunny beach, flower garden, vegetable garden and fruit trees, all fenced, six-room house, large living-room with fireplace, four bedrooms (two down, two up), water piped to pantry, etc.; beautiful views. Price includes some furniture and a 13-foot boat.
B.C. LAND & INVESTMENT AGENCY, LTD.
922 Government Street G 4115

LANGFORD LAKE — ALL-THE-YEAR home on Lake End Road, with about 300 ft. waterfrontage, situated on a delightful point with good gravel bathing beach, landing and springboard. The house is close to the water and there is no steep bank to climb. Good gravel private road right to the door, with circle to turn and lots of room for parking cars. The house is plastered throughout and consists of two good-sized bedrooms, large kitchen, large living-room with big open fireplace; and extra large porch right across the front of the house, overlooking the water, with a marvelous tree-screened view of a quiet part of the lake, with no other houses close. $1,500. Box 9917, Colonist.

RECENTLY AND WELL-BUILT FIVE-roomed house; electric light, nice garden, fruit and small fruit, garage, chicken house; standing in one-half acre.......... $1800
G. WALLICH
Real Estate and Insurance Agent
Cowichan Station, B.C.

OAK BAY
SIX-ROOM SEMI-BUNGALOW
$1600
SELECT LOCATION. THREE BEDrooms, basement, furnace. Without a doubt, the most outstanding bargain in Oak Bay.
Agents
LEE, FRASER, CO., LTD.
1223 Broad Street E 4723

IDEAL RURAL HOME
SOMETHING EXCEPTIONAL IN ACREAGE, just outside of city. High elevation. New stucco bungalow, well-developed grounds, and five acres choice land. Owing to ill-health, being sacrificed at (on terms) $5500
L. M. ROSEVEAR & CO., LTD.
Phone G 6041 110 Union Bldg.

NEW LITTLE BUNGALOW
THREE ROOMS AND BATHROOM, fully plastered, tastefully decorated. Good level lot, 54 x 200. Nice location in Saanich, with view and open surroundings. Low Taxes. City water and light.
$1350
DOUGLAS, MACKAY & CO. (VICTORIA), LTD.
1214 Broad St., Opp. Colonist E 4522

INVESTIGATE THIS!
WELL-BUILT, SUBSTANTIAL HOUSE containing three bedrooms (two with open fireplace and one with wash basin), very large living-dining room with brick fireplace, bright kitchen and modern bathroom, on ground floor. Concealed stairway to large attic partly finished for five additional bedrooms and bathroom (a few hundred dollars would complete). Large basement, furnace and garage. Well located, near Jubilee Hospital and several car lines. Just repainted and in excellent condition. This is an ideal home as it stands, or could be made a revenue producer in several ways. See us about this today.
Price, on very easy terms $2450
SWINERTON & MUSGRAVE, LTD.
620 Broughton Street

WHY PAY RENT?
WHEN we can offer you a smart four-room bungalow, in fine condition, good district, basement and furnace for $1,900, with $200 cash and balance in monthly payments of $30. NO INTEREST.
ALSO a fine family home of seven rooms on corner lot, high location, handy school and car, at the bargain price of only $900, with $100 cash and $19 a month, including interest at 8%.
YOU SIMPLY CANNOT AFFORD TO RENT
W. J. GILLILAND & CO.
1303 Broad St. G arden 8741

SUMMER HOME
MAPLE BAY WATERFRONT
37.09 ACRES, 21 acres cleared, 3 acres in garden. Five-room bungalow, two sitting-rooms, two bedrooms, kitchen and bathroom. Also two-room cottage, Chinaman's shack and pump house. Water from good well. Price $2500
CROSS & CO.
Belmont House Opposite P.O.

$1100 BUYS VERY PRETTY 3-roomed bungalow in Saanich, high location. Has 3 large rooms and sleeping porch or sunroom glassed in; open fireplace and modern bathroom.
Terms arranged.
JOSEPH C. BRIDGMAN
604 Broughton St. Established 1858
Albert Burdon, Real Estate Dept.

79 WANTED TO BUY—HOUSES

WANTED — SIX-ROOMED BUNGALOW with good basement and garage, Fairfield or James Bay, up to $3,000; all cash. G. W. Carr, 910 Fort Street.

WANTED—FOR SPOT CASH, WELL-located home suitable for elderly couple. Must be a bargain. State price and full particulars. Box 9875, Colonist.

80 PROPERTY FOR SALE

AUSTIN AVE.—TWO VIEW LOTS, ALL cleared ready for garden, overlooking the Gorge. On terms: $175 for one, $325 for two. Cash: $150 for one, $290 for two.

REGINA AVE.—Good lot with Saanich taxes. Only $100, on terms. Easy payments.
BISHOP & WORTHINGTON, LTD.
579 Yates St. Phone E 3341

BARGAINS IN NORTH SAANICH
WATERFRONT AND INSIDE PROPERTIES
Information Freely Given
Write or Phone
S. ROBERTS SIDNEY, B.C.

82 ACREAGE FOR SALE

FIVE ACRES BUSH LAND ON THE West Saanich Road for $350. Sparling, Estate Agent, Sidney. Tel. 1.

SOOKE WATERFRONT, SEMI-FINISHED bu[illegible] G 8330, or Box 9714, Colonist.

$500—9½ ACRES FACING ON GLEN Lake. Hundreds of cords of good first-growth timber. City water and electric light available. A real bargain.

$700—15 ACRES ON SOOKE ROAD, only ten miles out from city; four acres cleared, balance well treed. Light and water available. A snap.
INDEPENDENT INSURANCE AGENCIES LIMITED
874 Yates Street Phone G 1851

5 ACRES, WITH MODERN FOUR-ROOM bungalow. City water and light.
10 ACRES; greater part in wheat. Small buildings.
10 ACRES deep bottom land, with barn and three-room cottage.
MODERN SIX-ROOM BUNGALOW and barn for 10 cows, grade "A."
All the above properties can be bought on small payment down, balance as rent.
J. N. HOLLAND, 208 Pemberton Bik.

84 ACREAGE WANTED

5 ACRES OR UP, SEA OR LAKE FRONTage, preferably with sandy shore. Give full particulars, location, acreage cultivable, if improved, creek or water supply, price, terms. If snap might pay cash. Box 9417, Colonist.

85 FARMS FOR SALE

10 ACRES REAL LAND
ALL cleared and cultivated, no clay or rock. A cozy house, four rooms, open fire. City water and light. Reduced from $4,500 to $3,000 for quick sale.
JOSEPH C. BRIDGMAN
604 Broughton St. Established 1858
Albert Burdon, Real Estate Dept.

THE PROVINCIAL ROYAL JUBILEE HOSPITAL
Victoria, B.C., Incorporated 1890

The annual meeting of the donors and subscribers of the Institution will be held in the Nurses' Home, Richmond Road, on Friday afternoon, June 15, at 4 o'clock.

Business: Receiving the report of the Directors, the Hon. Treasurer's statement for the fiscal period ending December 31, 1933, and election of four Directors.

The following Directors retire and are eligible for re-election: Mrs J. Phethean, Messrs. Charles Williams, S J. Drake and George McGregor.

All donors of money of $100 and upwards, and annual subscribers of $5 and upwards, are eligible to vote for the election of Directors.

D. D. MUIR, Secretary.

1st June, 1934.

CORPORATION OF THE TOWNSHIP OF ESQUIMALT

TAXES

Tax statements have been mailed to all persons whose names appear on the Collector's Roll of the Corporation of the Township of Esquimalt. Any person who has not received a statement should communicate at once with the undersigned. To avoid the PERCENTAGE ADDITION on the current year's taxes, all taxes must be paid not later than June 30.

G. H. PULLEN, Collector.

June 2, 1934.

NOTICE

CORPORATION OF THE DISTRICT OF SAANICH

A reward of $500 will be paid for information which will lead to the arrest and conviction of the person or persons who on Friday, the 1st day of June, damaged by fire the McKenzie Avenue School and other buildings.

A. A. RANKIN, Chief of Police.

LAND ACT

NOTICE OF INTENTION TO APPLY TO PURCHASE LAND

In Victoria Land Recording District of Victoria, and situate in Lone Harbor, Salt Spring Island, about one mile from the head of same.

Take notice that Anita M. Baldwin, of Ganges P.O., Salt Spring Island, occupation, married woman, intends to apply for permission to purchase the following described lands:

Commencing at a post planted on the westerly end of a small island midway in the channel of Long Harbor, thence easterly and following the shoreline of said island to the point of commencement, and containing 0.5 acres, more or less.

ANITA M. BALDWIN.
Per F. B. J. Stephenson, Agent.
Dated April 30, 1934.

CORPORATION OF THE CITY OF VICTORIA, B.C.

TENDERS FOR HAY

Sealed tenders will be received by the undersigned up to 12 o'Clock noon, Friday, June 9, 1934, for cutting and purchase of standing hay at Elk Lake.

A certified cheque for 5% of the amount of tender, made payable to the City Treasurer, must accompany each tender. Envelope containing tender must be addressed to the Purchasing Agent, and marked "Tender for Hay."

The highest or any tender will not necessarily be accepted.

E. S. MICHELL, Purchasing Agent.
City Hall, Victoria, B.C., June 9, 1934.

NOTICE

McKENZIE AVENUE SCHOOL

Pupils in Mr. Dawson's, Miss O'Neill's and Miss Brydon's divisions will meet at McKenzie Avenue grounds on Thursday morning at 9:30 o'clock, to be transported to Lake Hill School.

R. BRYDON, Secretary, Saanich School Board.

69 ACRES

Thirty acres cleared, five slashed and burnt, fifteen acres in oats, twenty acres small alders. Creek runs through property. Good house, six rooms, three-piece bathroom, two open fires, living-room, 15 x 30; sleeping porch, cement basement. Good outbuildings, barn, 46 x 60, hold twenty-five tons hay; all kinds of fruit trees. Buildings insured for $4,500. Clear title. Taxes $54.50. Close to school. Would consider small bungalow as part payment. Price only $4,000; terms.

ARTHUR E. HAYNES, LTD.
Fire and Auto Insurance, Collections
725 FORT STREET
Office E 3828 Night G 2966

If You Want a Good Property at a Fraction of the Original Cost Read This

Superfine Foul Bay Road home, comprising everything the most fastidious purchaser could desire.

$12,000

Lovely secluded, artistic waterfront home. Seven rooms; built five years ago.

Oliver & Mathieson, Ltd.
648 Fort Street—Phones
Office, E 5041; Night, G 2087, G 4066

OAK BAY, $3,150

New six-room semi-bungalow, in select area. Hardwood floors, tile work in kitchen and bathroom. Full basement, furnace, etc. This is an unusual offer. Let us show it to you.

CLOSE IN, $1,600

Excellent seven-roomed home in A-1 condition. Range, gas heaters, floor covering. Basement and furnace. Taxes $68.00. This home is in a good location, with agreeable surroundings; five minutes from town.

A. A. MEHAREY, & CO.
624 Fort St., Cor. Broad Phone E 1187
Insurance, Real Estate, Stocks, Bonds

North Saanich

We are instructed to offer for sale a pleasant five-room modern bungalow on the seafront with good bathing beach. It stands in charming grounds laid out in flowers, fruit and lawns, and enjoys seclusion of the friendly type. The owner is compelled to move nearer town for business reasons, and has cut the price drastically to the low one of $3500

Victoria Homes & Gardens, Ltd.
606 Fort Street Phone E 4104

Cavemen may not have known what real love was, but they gave a girl a rough idea.

A CASH INCOME FOR YOU AT

Braefoot Estates

Two and one-half miles from Victoria City Hall a country life awaits the man of vision, in a setting unrivalled on the continent for climate, fertility of soil and beautiful surroundings.

City advantages — telephone, electric light, mail delivery, public and high schools, community hall and playgrounds, church, Normal School and colleges nearby.

Free advice and assistance by experts in charge of demonstration farm on the property.

Arrangements made with David Spencer, Ltd., guarantee a cash market for your products at your door.

Building materials delivered at reduced prices.

Orientals and Asiatics excluded from ownership, leasehold or occupancy.

A small cash payment with a monthly installment of not more than $12.00, including interest, places you on your choice of land.

CITY CONVENIENCES
COUNTRY CONTENTMENT

Come in and let us show you the property and give you complete details.

FELL & SCHARFE LIMITED
Exclusive Agents
506 DUNSMUIR ST., VANCOUVER, B.C.
Reference: Royal Bank of Canada

PEMBERTON & SON LIMITED
Victoria Representatives
625 FORT ST., VICTORIA, B.C.—G 8124

Esquimalt—a Good Buy

Very attractive, well-kept five-roomed bungalow. Facing south. Kitchen, pantry, bathroom, two bedrooms; basement. Garage. Large lot; good soil. Nice district. Two blocks from car line. Price for quick sale, ONLY $1200

Four-Room Bungalow

Full basement, bathroom, pantry. Garage. Good garden with fruit trees. Situated corner of Battleford Ave. and Wascana St. Taxes $12.90. Clear title. Will sell for $1,050, or rent for $19 per month.

Good building lot, between Hillside and North Dairy Road. Price $55

Saanich

Must sell. Three-roomed house with bath and septic tank, on four large lots, 340 feet by 150 feet. Low taxes ($10). Also good barn.
Come in and see us about this place. It is worth your attention.
SAANICH DEPARTMENT

Pemberton & Son, Ltd.
625 Fort St. Phone G 8124

"FOR SALE"
Furnished Bungalows

Oak Bay—Near new stucco bungalow; high location; basement, furnace, garage, fireplace, Pembroke bath, all special built-in features. Five rooms. Beautiful garden. A real bargain. Only $2,850, furnished.

Saanich — Near new bungalow, with one of the finest gardens in Greater Victoria. Quiet location. Sea views, etc. Only $2,100, furnished.

Victoria—Modern five-room bungalow, newly painted and decorated, inside and outside. Near new furniture, cost $1,000. House and furniture, only $1,900.

For Inspection, "See Rev." Care of
L. M. Rosevear & Co., Ltd.
119 Union Bldg. 912 View St. G 6041

FAIRFIELD BARGAIN
NEAR SEA

well-built Stucco Bungalow, in good location. Oak floors, good sized rooms, fireplace in living-room, French doors, 4 bedrooms, full basement, furnace, nice garden with lawns, roses, etc.; view of sea; handy to car. Price:

$4200

Heisterman, Forman & Co.
608 VIEW STREET

FAIRFIELD DISTRICT
An attractive and solidly constructed eight-roomed house, situated in high part of Fairfield. This house is just like new. It has oak floors, an Oil-o-Matic furnace. Duroid roof. The price is $5,500

QUADRA DISTRICT
A BARGAIN. Nice five-room stucco and brick-lined cottage; basement, furnace; and half acre of land, with a beautiful rock garden at back. The front is level and excellent soil; plenty of fruit trees. Price $2,300
$4,500 buys a new stucco of seven rooms, in same district. Quarter acre.

THE B.C. LAND & INVESTMENT AGENCY, LTD.
922 Government St. G 4115

2 Best Bargains in Saanich

Seven acres; four rooms, coally furnished; four chicken houses; additional cottage; two brooder houses; garage; ample water and firewood; pump; electric light; young fruit trees, tools, chickens $1750

3 Acres, 2 Cottages, $1100

Good soil in wheat, hay, logans; barn, chicken house for 100; 47 bearing fruit; city water and well.
Terms (one-half cash) $1250

FRASER BISCOE
623 Cormorant St. E 9412

675 Hampshire Road
SOUTH OAK BAY

New Colonial Bungalow of five rooms and garage. Up to the minute in every detail. Electric fixtures, blinds, linoleum included in the price of $2,475

Pemberton & Son, Ltd.
625 Fort St. Phone G 8124

A commercial traveler had taken a large order up in Aberdeen, and endeavored to press upon the canny Scot, who had given the order, a box of cigars.

"Naw," he replied, "don't try to bribe a man. I cudna tak' them—and I'm a member o' the kirk."

"Well, then," said the traveler, "suppose I sell you the cigars for—say, sixpence?"

"In that case," replied the Scot, "not liking tae refuse an offer weel meant, I think I'll tak' two boxes."

SERGT. REGAN TOPS FIELD

Canadian Scottish Marksman Heads Rifle Experts at Heals Range

Sergeant J. H. Regan, Canadian Scottish, headed the marksmen at the Empire Day shoot, held Monday, at Heals Range, by scoring 100 out of the possible 105, over the 200, 500 and 600-yard distances. Regan was in great form, missing possibles on the two long ranges by single points. Sergeant G. S. Carr, of the 5th Regiment, and Q.M.S. A. E. Evans, Garrison, finished in a tie for second honors with scores of 97.

This afternoon a representative team from the U.S.S. San Francisco, visiting American ship, will shoot a team match against a select squad from the Victoria and District Military Rifle Association. Shooting will commence at 2 o'clock.

Scores follow:

	200	500	600	T.
Canadian Scottish—				
Sgt. J. H. Regan	33	34	34—	100
Pte. A. W. Evans	33	34	29—	95
Capt. D. O. Thomas	32	34	29—	95
Mrs. H. Rayment	31	31	29—	91
Pte. J. P. Boyd	30	29	29—	88
Sgt. R. B. Fox	31	29	28—	88
Bdsmn. I. Cuiross	28	31	30—	87
Brig.-Gen. J. S. Dunbar	30	29	28—	83
Lieut. C. S. Fraser	24	31	37—	82
Cpl. T. Kellington	33	34	35—	71
Pte. F. Speed	18	27	21—	67
Pte. W. H. Munoy	23	15	19—	56
Pte. R. M. Parker	23	9	20—	51
Pte. A. Knowles	19	31	13—	50
The Garrison—				
Q.M.S. A. E. Evans	33	31	33—	97
Pte. G. W. Glendinning	30	31	30—	91
5th Regiment—				
Sgt. G. S. Carr	34	31	32—	97
Capt. B. J. Gadsden	33	33	32—	96
Gnr. D. M. Boyd	28	33	37—	69
Gnr. K. Winsby	29	29	27—	94
Gnr. A. Pickles	37	37	18—	73

Silver Markets

NEW YORK, June 5 (AP).—Bar silver steady; 1-8 higher at 44 3-4.

Toronto Produce

TORONTO, June 5 (CP).—Produce prices here today:
Eggs—A-large, 18c.
Churning Cream—No. 1, lb., 20c.

Attractive Home

Most comfortable family home of eight rooms, with full-size cement basement and new automatic oil furnace, which works like a charm. Interior is prettily decorated, newly polished fir floors, inlaid lino in kitchen and brand new electric stove. The garden is very attractive, and contains two large rockeries, shrubbery, fruit trees, lawns and perennial borders. This is located in an open and quiet part of Fairfield, affording every comfort, and exceptional value at $3000

KER & STEPHENSON, LTD.
1205 Government St. Phone G 4127

MAYNARD & SONS
Auctioneers and Appraisers

Instructed, We Will Sell at Salesrooms, 731-733 Johnson Street,

TODAY, 1:30 P.M.

ALMOST NEW

Household Furniture

Chesterfield Suite, Sterling Silver, Etc.

Including: Westinghouse Electric Radio, beautiful 3-piece Chesterfield Suite, Oak Davenport upholstered in red leather, Oak Morris Chairs, upholstered Armchairs, Rattan and Reed Armchairs and Rockers, large leather upholstered Armchairs, 3-piece mahogany Parlor Suite, Hall Stands, Couches, Centre Table, 3 Drophead Singer Sewing Machines, 5 Gramophones, Bookcases, several Carpets and Rugs, Oak Dining Tables and Chairs, Buffets, Plate Glass Showcase, large assortment of Books, Clocks, good Pictures, Mirrors, Sterling Silver Ladle, Sterling Silver Spoons, Silver Bell, Plated Ware, heavy Brass Jardiniere, Spic-Span Electric Vacuum Sweeper, cream and green enamel Breakfast-Room Suite, Dropleaf Breakfast Tables, several good Single and Full Size Beds, Springs and Felt Mattresses, Dressers, Chiffoniers, Children's Cots and Rockers, almost new white enamel and other good Steel Ranges, Cook Stoves, Heaters, Ladies' and Gents' Bicycles, Kitchen Cabinets, Kitchen Tables and Chairs, Cooking Utensils, Crockery and Glassware, 3 Hot Water Radiators, 3 good Refrigerators, Garden Tools, Mowers, Hose, Sash, Doors, etc.

Also at 10:30, in Our Stockyard:

Usual Sale of Poultry, Rabbits, Goats, Fresh Vegetables, Bedding-out Plants, good Auto Trailer, fitted with a good two-section Rowboat, 12-foot Rowboat, etc.

MAYNARD & SONS
Auctioneers Phone G 5921

McCloy & Co.
Auctioneers and Appraisers

Attractive Sale
Thursday, 1:30 P.M.

In Our Auction Halls
Corner Pandora Avenue and Blanshard Street

Almost New
Modern Furniture

Dining-Room, Bedroom, Drawing-Room, Den, and Kitchen Furnishings, 3 Chesterfield Sets, 2 odd Chesterfields, expensive Marconi and Clarion Cabinet, Elec. Radios, also Atwater Kent Table Model, very good Single and Double Steel and Modern Walnut Beds with excellent Mattresses, Oak Writing Tables, Grass Chairs, Couches, almost new Winnipeg Couch, Standard Lamps, China, Glassware, Carpets and Rugs, Mirrors, Ranges, Incinerator, Mowers, Tools, 2 Electric Vacuum Cleaners, etc.

On View Thursday Forenoon

McCLOY & CO Phone E 0022

Handicap Tennis At Duncan Draws Large Contingent

DUNCAN, June 5.—Seventy tennis enthusiasts from all parts of the district entered in the American handicap tournament at the Duncan courts yesterday. Players came from Cowichan Lake, Chemainus, Cowichan Station and Cobble Hill, as well as a large local contingent. Play was in four sections, with the finals to be played next Saturday. Results follow:

Section 1

R. Christmas and Mrs. Christmas	43- 4—47
Calvert and Miss Bond	31-16—47
J. Parker and Miss Ames	31-15—46
P. Wood and Miss Lonsbourne	33-11—44
Compton-Lundie and Miss Jones	29-10—39
Dobell and Mrs. Sheridan Rice	26-10—36
N. Corfield and Miss Mutter	37-scr. 37
Forsythe and Miss Allen	35- 2—37
Cornwall and Mrs. Watson	24-12—36
Howe and Miss Hemmingsen	25- 6—31

Section 2

Mellin and Miss Carr-Hilton	37- 5—42
Dirom and Miss Goodine	36- 5—41
T. Staples and Miss K. Staples	38- 3—41
D. Crane and Mrs. Crane	33- 3—36
Dobson and Miss Day	36- 8—34
Appleby and Miss Vaughn	21-12—33
Roberts and Mrs. Vaughn	30-scr. 30
P. Aldersey and Mrs. Aldersey	37-scr. 37
S. Fox and Miss Fall	8-15—20

Section 3

R. Hepenstal and Mrs. King	39- 7—39
P. Garrard and Mrs. Garrard	23-10—33
Thorpe and Miss Lundie	27- 5—32
M. Gillespie and Mrs. Kennedy	27- 4—31
H. Helen and Mrs. Helen	39- 4—30
Hassell and Miss Peynter	32- 5—37
Col. Hepenstal and Miss Ross	22- 4—36
Molesworth and Miss Wynne	20-scr. 30

Section 4

Hemmingsen and Miss Gillespie	33- 8—40
Parnell and Miss Lamb	39-scr. 39
Mustert and Miss S. Gooding	34- 4—38
Wilson and Miss Miller	32- 8—31
Simpson and Mrs. Mortimore	18-12—30
Ancell and Mrs. de la Billiere	19-10—29
Garrison and Miss Garrard	16-12—28
Galloway and Miss D. Duncan	18-12—27

STOCKERS IN BALL VICTORY

Defeat Pitzer & Nex Nine in Twilight League to Gain Second-Place Tie

LEAGUE STANDING

	W.	L.	Pct.
Sidney	3	0	1.000
Stockers	2	1	.667
Sons of Canada	2	1	.667
Eagles	1	2	.333
Pitzer & Nex	0	2	.000
Talyos	0	2	.000

Next Game — Tomorrow evening, at Royal Athletic Park, Sons of Canada vs. Eagles.

Garnering three runs in the first frame and following it up with one in the third and two more in the following inning, Stockers climbed into a tie for second berth in the Twilight Baseball League last night at the Royal Athletic Park by defeating Pitzer & Nex nine, 6 to 2. The moving men are now deadlocked with Sons of Canada, while Sidney is leading the pack with three straight verdicts.

Lonnie Murray went the route for the winners and pitched good ball. He blanked the gas men for the first four frames and then they got to him for their two tallies in the fifth. Pollard started for Pitzer & Nex, but retired in favor of Al Mummery.

Some hikers may be boors, but taken in the limp they are extremely well-mannered.

GEHRINGER WINS BIG SIX BERTH

Tigers' Second Sacker Boosts Batting Average to .380 Average After Fine Display

(By the Associated Press)

Harvey Hendrick, who remained on the bench while the Phillies won a double-header, yesterday, was ousted from the Big Six on his record of inactivity, thus making a place for Arky Vaughan, although Joe Medwick climbed past the idle Pittsburgher in the National League batting list. Hendrick, appearing in only twenty-four games, including numerous appearances as a pinch-hitter, has made only seventy-two official trips to the plate, while most of the Big Six members are approaching the mark of 200 at bat.

Charley Gehringer won a place in the sextette by hitting five times in eight attempts, to hoist his average twelve points, while Joe Vosmik lost ground.

The standing:

	G.	AB.	R.	H.	Pct.
Hemsley, Browns	33	115	14	46	.400
Manush, Senators	40	104	35	75	.387
Gehringer, Tigers	44	171	37	65	.380
Leslie, Dodgers	44	100	22	62	.372
Medwick, Cardinals	43	170	43	65	.365
Vaughan, Pirates	40	143	45	53	.384

HOME RUN STANDING

Home runs yesterday: Cuccinello, Dodgers, two; Clancy, Phillies; Allen, Phillies; Jackson, Giants; Ott, Giants; Critz, Giants; Urbanski, Braves; Collins, Cardinals; F. Herman, Cubs; Jurges, Cubs; Bonura, White Sox; West, Browns; Clift, Browns; Johnson, Athletics; Greenberg, Tigers; Rhodes, Red Sox; Knickerbocker, Indians, one each.

The leaders: Klein, Cubs, 14; Bonura, White Sox, 14; Gehrig, Yankees, 13; Foxx, Athletics, 13; Johnson, Athletics, 12.

League totals: American, 233; National, 218; total, 451.

COURT CHANGES ORDER OF CASES

Bereavement Suffered by Members of Bar Interferes With Taking Up of Appeals at Sitting

In the arranging of the hearing of appeals at the present sitting of the Court of Appeal, which opened here yesterday, some trouble was experienced by members of the bench in suiting the convenience of counsel. This was due to the unusual situation that was faced of two members of the bar having suffered bereavement, which prevented their appearance until the end of the present week.

The counsel for whom excuse was offered consisted of H. A. Beckwith, of this city, who suffered the loss of his father, and Alfred E. Bull, K.C., who appears in three or four of the appeals before the court, and who had suffered a similar loss.

The court readily arranged the list to meet the convenience of the counsel concerned, other members of the bar consenting readily to the changes necessary.

Two-hundred pounders took off fifty pounds in three weeks with a banana and skim milk diet at Baltimore. But in twelve weeks, where are you?

The Daily Cross-Word Puzzle

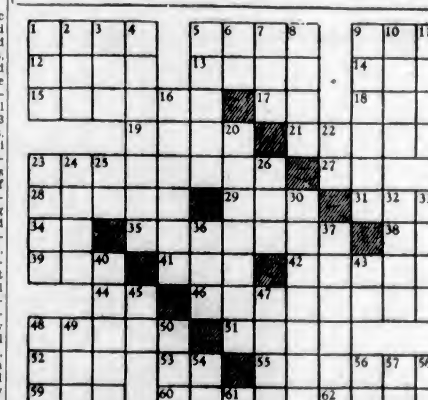

ACROSS

1. Intrigue.
5. Armor.
9. Vessel.
12. Ireland.
13. Boss of shield.
14. Wing.
15. Outsets.
17. Concerning.
18. To tilt.
19. Hints.
21. Characteristic of a people.
23. Memorandum.
27. Butterfly.
28. To correct.
29. Pile.
31. Clique.
34. Note of scale.
35. Greek furies.
38. Japanese measure.
39. Bow.
41. Tropical blackbird.
42. To rent.
44. Mystic Hindu word.
46. Members of embassy staff.
48. Design.
51. Wise man.
52. To help.
53. Pronoun.
55. To free.
59. Sick.
60. Ornamental brick.
62. Therefore.
63. Ibsen character.
64. Goddess of discord.
65. Food starch.

DOWN

1. Footlike part.
2. Alight.
3. Mouths.
4. Primine layer of ovule.
5. Pondered.
6. Part of "to be."
7. Nigerian Negro.
8. Solitary.
9. Expression of deep feeling.
10. Medley.
11. Bugle note.
16. Siberian marsh.
20. Braided cordage (pl.).
22. Musical note.
23. Hindu deity.
24. Mohammedan leader.
25. Pronoun.
26. Flat fish.
30. Animal hair covering.
32. Gaelic.
33. Bonds.
36. Girl's name.
37. Withdraws.
40. To treat tenderly.
43. Exclamation.
45. To exist.
47. Biblical weeds.
48. Mother of Hermes.
49. Lubricants.
50. Old musical instrument.
54. Knight.
56. Period.
57. To incite.
58. Cry of cow.
61. Chinese measure.

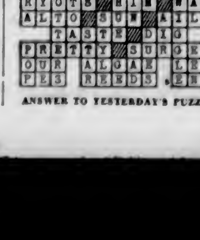

ANSWER TO YESTERDAY'S PUZZLE

News of B.C. Mining

MAY RESTORE UTICA MINES

Toronto Report Says General Hogarth in Charge of Financial Operation

TORONTO.—With Gen. D. M. Hogarth, prominent mining promoter, in the role of chief surgeon, Utica Mines, hoary lead-silver producer of the Slocan district, B.C., will shortly undergo a financial operation to restore it to life, which has been absent from the property since 1929.

While details of the proposed refinancing are lacking, it is known that Stobie-Forlong Assets, now in liquidation, have a considerable interest in Utica Mines, whose forty-two years have been subject to many changes in ownership and varied financial plans.

STAKED IN 1892

Originally staked by one Paddy McCue in 1892, the claims immediately experienced one of those long lapses that were to form such a large part of its career. It was seven years before any development work was done on the property.

Then, in 1899, McCue bonded the property to George Hughes, who started preliminary development work. But in 1901, Hughes threw up his bond, and the claim suffered another period of inactivity, this time for nine years.

In 1910 McCue died, and the property was optioned by the gold commissioner to C. E. Caldwell, who later took up his option, and started development work. In 1911 the original Utica Mines was incorporated, and the property, after nineteen years, reached the point where it could call itself a mine.

MINE SHORT LIVED

But this long-sought glory was short-lived. In a few years' interval dissension developed and Caldwell resigned. Under C. D. White, his successor, the company carried on, was a small but steady producer and accumulated a substantial cash reserve. This, however, was dissipated in dividends instead of being expended by the company for development work, and, when a 2,000-foot adit was needed there were no funds. So further internal trouble followed, and until 1919 the mine was again idle. But in the meantime a 2,000-foot crosscut was driven without result, and costly premature machinery installed.

In 1919 a portion of the mine was leased, and worked to such an extent that $100,000 worth of lead-silver ore was shipped. In 1921, Canadian Mines Merger, Ltd., was formed, and took over the properties. Little was done, however, and the mine lapsed into its now familiar static state.

Progress Report On Vidette Given

A report is received from the mine that the crosscut tunnel, east of the Tenford workings, intersected the "Bluff" vein, the first of the series of parallel veins, at 167 feet from the portal, and that the west drift had been extended twelve feet in the ore. The average width is nine inches and the average value two ounces per ton.

A stope extended from No. 1 raise, south of the broken ridge shaft, shows thirty inches of high-grade ore.

No. 2 level north has been extended to a total of 207 feet in ore above average width and value. No. 1 raise from this level is up twenty feet. The width is forty-eight inches, of average value.

Sill cutting and timbering is in progress in the south drift at No. 2 level, preparatory to opening up stopes.

The new 140-h.p. Fairbanks-Morse Diesel engine and generator, which arrived at the mine on May 20, is completely installed and turning over.

HAIRDRESSING SPECIALS

Hair Cut	15¢	Facial	50¢
Marcel	20¢	Manicure	25¢
Shampoo—		Finger Wave—	
Wet	15¢	Wet	15¢
Dry	25¢	Dry	25¢

Permanent . . . $1.75

All work is done under direct supervision of Government licensed operators.

MOLER SCHOOL OF HAIRDRESSING — Room 208, 1104 Douglas Street

TEL. G 0234

Our ALL-METAL ICE REFRIGERATORS Give Entire Satisfaction

New Low Prices

Plain - - - - - - - - - $8.50
Painted - - - - - - - - - $9.50

Inspection Invited

The Red Cross Workshop

584-6 Johnson St. Phone E 3513

PORTLAND AREA TO BE REVIVED

Resident Engineer in Area Sees Advancement in Gold and Silver

Headed by gold, a mining revival in the Portland Canal area, Northeastern British Columbia, is predicted by Dr. J. P. Mandy, resident engineer, in a recent report.

New gold discoveries have been made, several new operations have been started on properties with gold possibilities, ore on inactive properties has become profitable, new territories have been penetrated and the British Columbia Government has adopted a policy of encouraging active prospecting.

PLACER OPERATIONS

Dr. Mandy reports expansion in placer gold operations in the district and states that outside financial interests have been increasingly attracted to the field.

Less noticeable but equally sound has been the activity in silver and base metals and a sound foundation for future mining expansion has been laid.

In 1933 about 2,000 persons had earned a direct livelihood from approximately 160 separate mining operations in the district and Dr. Mandy estimates that the total direct revenues from this activity amounted to about $3,000,000.

ARE EXPLORING JAMIESON CREEK

Exploration Group Looking Over Twelve Claims With Future Development in Mind

KAMLOOPS.—Owned in their entirety by Kamloops men under the name of K.C. Exploration, a group of twelve mineral claims, situated on Jamieson Creek, seventeen miles by auto road north of the city, are now being thoroughly explored with a view to blocking out enough ore to warrant the erection of a mill and recovery equipment, according to one of the members of the syndicate.

The K.C.X. group is located between the Homestake and Polestar claims, of which the British Columbia Minister of Mines' annual report, 1931, says: "Assay returns from eleven samples taken at various times on the Polestar mineral claim, on the south side of Jamieson Creek, where a quartz vein eight feet wide occurs, show that ore from it yielded from gold $1 and silver 1 ounce, to gold $139 and silver 18.20 ounces per ton." On the Homestake claim the same report shows gold values of $22 and silver 32.2 ounces per ton.

At the present time enough recovery is being made from the tunnelling to pay the cost of same and extensive exploration work will shortly be commenced. Various high-grade samples have been taken, and there seems to be no doubt that a large body of high-grade ore is readily accessible.

The property is on the road on the west of the North Thompson River and the cost of transporting ore to rail at Kamloops is naturally low.

Island Mountain Will Erect Mill

VANCOUVER.—Reward Mining Company and Cariboo Consolidated Gold Mines, a holding company, are both interested in Island Mountain Mines, Ltd., for which a mill is now under construction. Island Mountain is, of course, controlled by the Newmont Mining Company, of New York, which, during the last two years, has been one of the dominant factors in the revival of the Cariboo gold country.

Island Mountain Mines has shipped in its power unit, which will drive the 500-foot compressor. Plans are going ahead for the establishment of a 50-ton mill at the property and this will be in operation by Fall.

HOPES REVIVED IN OLD CLAIMS

Pioneer Prospectors of Princeton Have Option After Forty-Year Wait

PENTICTON.—J. A. McLaughlin, former superintendent of the Copper Mountain Mine, is making an examination of the Red Star and Anaconda claims, owned by Pouwells and Bonnivere.

These groups, situated in the Hope Mountains, on the Upper Similkameen River, about forty miles west of Princeton, have been regarded with interest for many years, but their relative inaccessibility, and the general difficulty of interesting outside capital in local ventures, has kept them from blossoming into a mine.

Now, however, the Hope-Princeton Road, ultimately the trans-provincial highway skirts their base, and with the general mining excitement they have been optioned, and what has evaded the faithful owner-operators for so long may shortly be realized.

T. B. Hooper, a well-known Princeton barrister, and an associate, Mr. Rattray have optioned the property, and are planning to bring it into operation.

News of Mines

By Bete & Co., Ltd.

Pickle Crow during the past week was a feature of the unlisted section of the Toronto Stock Exchange, rising from 72 cents to $1.15. It is officially reported from the mine that over 700 lineal feet of ore, averaging $57 per ton for widths averaging twenty-eight inches has been exposed on the 250 and 375-foot levels. At the 250-foot level 385 feet of vein opened up averages 2 ounces gold or $70 a ton for an average width of twenty-six inches. At the 375-foot level thirty inches in width ran $43.89 per ton.

Production of gold in a few outstanding mines of Ontario for the first three months of 1934: Dome Mines milled 136,100 tons, with a value, gold at 20.67, of $1,113,436, averaging $8.18 per ton. Hollinger from 451,586 returned $2,081,656 averaging $4.60 per ton. Howey from 120,412 tons returned $253,298 with an average of $2.10 per ton. Lake-shore from 206,038 tons returned $2,429,750, averaging $11.78 per ton, while McIntyre Porcupine from 204,045 tons returned only 1,200,322, with an average of $5.88 per ton. Macassa Mines from 16,523 tons returned $167,828, averaging $10.18 per ton. Syivanite Gold Mines milled 23,888 tons and was valued at $280,120, an average of $12.14 per ton. Teck - Hughes from 117,000 tons milled, returned $845,970, averaged at $7.23 per ton. Toburn milled 8,933 tons, valued at $106,055, averaging $11.87 per ton. Wright - Hargreaves milled 89,422 tons and returned $1,150,002, averaging $12.86 a ton.

Smelters Gold — Word received from the property states that at a depth of 169 feet in shaft sinking the vein had widened to ten feet. Of this width it is reported 75 per cent is quartz with visible gold showing. Average assay values per ton showed $25 gold at the present price of $35 across a width of four feet. An extremely high grade section assisted in making up this good average.

Aldermac Mines to Resume in Thirty Days' Time—While an estimate has been made of $200,000 loss through bush fire on the Aldermac Mines property, Quebec, officials state such is all covered by insurance. The hoist, head-frame, blacksmith shop and one compressor were lost. Officials advise that a new compressor has been ordered immediately; the hoist and other destroyed equipment will be replaced at once, and operations should be resumed in thirty days.

B.R.X. Shaft Down 250 Feet—In a report dated May 23, the shaft at the B.R.X. was reported as down 250 feet. Wall rock is showing more of the diorite characteristics. A recent sample from part of the vein showed free gold.

Wright-Hargreaves directors have declared payable July 2, to shareholders of record, June 8, a bonus of 5 cents a share in addition to the regular quarterly dividend of 10 cents.

Central Patricia has its fifty-ton mill in general operation, and the plant is expected to attain full capacity by June 15.

Granada will approximately double its mill capacity within the next sixty days. The Hadsel mill has been further improved, and will come into service again. The company will proceed with its plan to subdivide its holdings. Whereas 6,000 acres are held in one large block, there are important showings of gold in widely separated areas. Granada will control the individual companies.

Gods Lake Gold has intersected downward continuation of its vein at between 600 and 700 feet. Continuity of gold deposition to this depth holds important significance for the future of this new gold field.

COMPANY PLANS HEATING PLANT

Makes Application to City for Permission to Install $200,000 Unit

Construction of a $200,000 central steam heating plant by a company to be incorporated under the name of the Victoria Steam Heating Company is being planned here, it was revealed yesterday in an application made to the city for permission to open streets for a distance of 1.99 miles and lay pipes. Percy Fox, architect, filed the application.

It is understood that a special meeting of the City Council will be held Friday afternoon to take the matter under consideration so that no time will be lost.

PROPOSED SITE

The site proposed for the heating plant is at the foot of Bastion Street on Wharf Street. In order to lay the pipe, so as to provide downtown buildings with heat, the company seeks to amend existing legislation so that the project can be forwarded.

Under the proposal the city would have the option to buy the plant at the end of a twenty-year period on a basis of actual cost plus a sum for good will, based on the earnings of the company for that period.

WILL POST BOND

The terms of the agreement would become null if $50,000 were not spent on the project within twelve months of granting the application. The company also is prepared to post a bond of $60,000 before proceeding with the work in case of accidents arising to the public through its specific operations.

It is proposed to lay pipe within an area starting at the intersection of Wharf and Bastion Streets south along Wharf Street to Humboldt Street, along Humboldt to Rupert Street, northeasterly along Rupert Street to McClure Street, west along McClure to Quadra Street, north along Quadra to North Park Street, west along North Park, across Blanshard and along Herald Street, westerly to Store Street, south along Store Street to Johnson, along Johnson to Wharf Street and back to the central plant.

NOW DEVELOPING AT MARTEL SITE

Cabins Being Constructed in Readiness for Crew at Quartz Proposition Near Ashcroft

Martel Gold, Limited, a gold quartz proposition situate on the mountain above Martel on the C.N., fifteen miles west of Ashcroft, is engaged in active development work. They are building cabins near the mine and expect to engage about forty men at tunnel work, etc., in the near future.

At present only eight men are engaged, but the camp is so far from the works that little work can be done. When the cabins are finished work will be pushed with greater efficiency.

Most supplies for the mine are shipped from Ashcroft, although a carlot of lumber for building purposes was recently trucked from Martel on the C.N. railway.

Crew Flies Into Fire Lake Group

VANCOUVER.—Two homing pigeons, owned by Jack Whiteley, of Vancouver, and a dog, completed the passenger list when Wells Air Transport's flying boat left for Fire Lake. The aircraft flew the first two members of a crew, and their supplies, who are starting work on the property owned by Fire Mountain Syndicate.

This property was originally worked in 1897 and abandoned after a sum of $50,000 had been spent. It lies sixteen miles northwest of Harrison Lake. A small twenty-ton mill originally placed on the property proved too inefficient to make it a profitable venture in the face of slow, laborious methods of transportation then available. The late R. J. Leckie took over the property, had it Crown granted and retained possession of title. The present owners have purchased it from the estate.

B.R.X. Gold Claiming Important New Strike

VANCOUVER.—S. R. Smith, managing director of B.R.X. Gold Mines, has announced that ribboned quartz has been encountered at a depth of 225 feet in the main shaft. This ore continues to the 250-foot level. Good showings on both walls of the ore body have been reported, with a certain amount of free gold. Unofficially the strike is reported to be identical with Braiorne ore, to which it is adjoined. Officials, however, refuse to admit the relationship.

NAME MINING CLAIMS AFTER OXFORD GROUP

The Oxford Group previously associated with the Golden Rule has now a chance to show what it can do in the golden fields of British Columbia.

A group of eight claims near Nosebag Mountain in the Bridge River area staked for George N. Murray, British Columbia newspaperman, has recently been christened "The Oxford Group." Such names as "Perfect Love," "Perfect Honesty" and "Perfect Truth" have been applied to the various claims in the group. The leading members of the British Columbia Oxford Group are godfathers to claims named G. G. McGeer, Hugh Savage and A. D. Jukes. To carry out the idea thoroughly the name of the social organization said to be an enemy of the Oxford Group has been taken to christen the "Rum-Tum-Tum" property.

SAVING HIS FACE

Mother—Willie! Oh, Willie! If you don't come right in I'll whip you.

Willie—Well, s'long, fellers. I gotta go. I'm being paged.

"ED—YOU SOUND AS IF YOU WERE IN TOWN

IS IT POSSIBLE YOU ARE 200 MILES AWAY?"

Over the Trans-Canada lines, conversations over any distance are as clear as on local calls. The most important business transaction can be conducted with speed and accuracy. That is why business heads are using the telephone more and more to keep in active, regular contact with representatives throughout Canada—with branch offices and field men in far-distant territories.

Just lift the Receiver

Simple, rapid and inexpensive, telephoning over the Trans-Canada lines enables you to carry out sales and administrative plans in less time, at less cost and with more convenience than by any other means.

VANCOUVER ... CALGARY ... REGINA ... WINNIPEG ... TORONTO ... MONTREAL ... HALIFAX

THE TRANS-CANADA TELEPHONE SYSTEM

HALIFAX ... MONTREAL ... TORONTO ... WINNIPEG ... REGINA ... CALGARY ... VICTORIA

BRITISH COLUMBIA TELEPHONE COMPANY

June Sale Bargains

For the Half Day, Today

STAPLES DEPT.

Bargains for the Half Day

Wool-Filled Comforters, sateen-covered, with plain sateen panels. At, each $2.95

Unbleached Sheets of strong cotton that will bleach white after a few washings.
Size 70 x 90 inches, a pair $2.00
Size 80 x 90 inches, a pair $2.25

Unbleached Pillow Cases, a pair ... 29¢
and ..... 69¢

Pure Wool Blankets in pastel shades, with whipped ends. Size 60 x 80 inches. Each $2.49

English Alhambra Bedspreads, in blue or rose, that will give the utmost in wear.
Size 62 x 84 inches, each $1.69
Size 70 x 90 inches, each $1.95

Rayon Silk Bedspreads in ivory only. Size 80 x 100 inches, each $1.49

Oyster Linen Cloths with rainbow-colored borders. Size 50 x 50 inches, each ..... 89¢

Reseda Green Bridge or Tea Sets, with 36 x 36-inch cloth and four napkins. Per set $1.98

Ecru Linen and Cotton Table Runners with colored borders.
Size 36 x 36 inches, each ..... 45¢
Size 45 x 45 inches, each ..... 55¢

India Printed Cloths in fancy colors. Size 36 x 36 inches, each ..... 35¢

Colored Border Linen Crash or Turkish Roller Towels, 2½ yards long. Priced, each ..... 59¢
Pure Linen Tea Towels, each ..... 20¢

—Staples, Main Floor

Millinery

Last Day Clearance at This Price!

More Hats reduced in price—to make this a really worthwhile group—for shoppers this morning! Coarse straws, stitched crepe or linen, fine straws—all this season's merchandise. All colors and black and white. On sale today $1.89

Another group of Spring and Summer Hats and Turbans to be cleared regardless of cost at ..... 89¢

—Millinery, 1st Floor

An Important June Sale Feature

Jacket Dresses For $6.95

Dresses that tune in every way with the smart fashions of Summer. They are made from plain or printed crepes, triple or corded sheers.

Some Dresses have striped tops, and all in latest jacket styles. Shades include green, navy, brown, black, polka dots or checks.

Sizes 14 to 44

—Mantle Dept., 1st Floor

Foundation Garments

For the Full Figure

Corselettes of strong peach striped cotton with plain top. Well boned model with long skirt and deep, side-hook inner belt. Price $3.50

Peach Brocade Corselette, specially designed for the figure that is very full through the abdomen. Made with a deep, front-clasp inner belt with wide sections of elastic that give good abdominal support. Well boned. Sale Price $3.95

—Corsets, 1st Floor

New Novels at $2.00

"George Ashbury," by D. S. Macdonell
"Seventy North," by Taffrail
"Ordinary Families," by E. Arnot Robertson
"The Queen's Wigs," by Naomi Royde Smith
"Manhattan Love Song," by Kathleen Norris
"Winds of Chance," by Jeffrey Farnol
"Seven Men Came Back," by Warwick Deeping
"Gentlemen of the Regiment," by Hugh Talbot
"Princess by Proxy," by Roland Pertwee
"David and Destiny," by Ian Hay

—Books, Lower Main Floor

The Florin Library

Per Volume ..... 60¢

Some of the titles:

"Are They the Same at Home," by Beverley Nichol
"Crazy Pavements," by Beverley Nichol
"The Way of All Flesh," by Samuel Butler
"Poet's Pub," by Eric Linklater
"The Able Maclaughlins," by Margaret Wilson
"Lawrence of the Arabs"
"Madam Claire," by Susan Etz

—Book Dept.

DAVID SPENCER LIMITED

Store Hours: 9 A.M. to 6 P.M.; Wednesday, 1 P.M.; Saturday, 6 P.M.—Phone: Empire 4141

That Body of Yours

(By James W. Barton, M.D

GETTING AHEAD OF HAY FEVER

A few years ago it was believed that goldenrod was the cause of hay fever and hay fever sufferers made every endeavor to avoid the goldenrod plant.

More recently it has become known that ragweed, so common everywhere, was really the cause of the greatest number of cases.

Now as goldenrod is what is known as "insect pollinated" (the tiny pollen affected by insects) the same as ragweed, and desensitizing the individual as to ragweed usually relieves the symptoms, it has not been customary of late years to desensitize with goldenrod.

However, in the experience of Drs. Warren T. Vaughan and Ruth W. Crockett, for every 100 persons sensitive to ragweed, thirty are sensitive to goldenrod.

In most cases the goldenrod sensitive individual is also sensitive to ragweed. Consequently, a ragweed individual, also sensitive to goldenrod, who does not receive relief from full ragweed treatment, should also receive a complete course of treatment with goldenrod.

The goldenrod, or ragweed, may not be in the immediate neighborhood, because recent investigations show that in as large a lake as Michigan ragweed pollen is nearly as concentrated thirty miles from shore as it is over land.

Elm pollen may be carried 100 miles.

Government study is authority for the statement that pollen from Alaska may be carried as far as the Northwestern States — completely across Canada.

Now the thought is that many individuals because they have taken the "ragweed" treatment for two or three years without receiving relief, might find it advisable to be tested for the goldenrod pollen, because, as mentioned above, for every 100 individuals with hay fever due to ragweed there are thirty sensitive to goldenrod.

Further, this is the time for all hay fever victims to be thinking about preventive treatment. Your doctor will tell you that he would like from six weeks to a couple of months in which to give you the simple injections before the pollen gets into the air.

This desensitizing treatment prevents hay fever in a large percentage of cases and is certainly worth trying.

The family doctor is now giving this treatment almost everywhere.

Yukon Con. Gold Corp. Making Good Profits

Yukon Consolidated Gold Corporation reports a net profit after write-offs for depreciation and reserves of $142,993 of $81,572 as compared with a loss of $80,858 in the previous financial year.

Current assets were shown at $309,665 as against current liabilities of $36,953. A future programme will include development estimated to cost $883,000 to be spread over the next two years.

Late one night a young woman applied at the office of the country hotel for a room. Owing to a county fair being held that week, every room in the hotel was occupied. Realizing the situation, but wishing to accommodate her, if possible, the clerk ventured the suggestion that there was one room that had two beds in it, that only one was occupied and that perhaps she would be willing to occupy the empty one.

"But who, may I ask, is sleeping in the other bed?"

"Well, er, that's just what, er, I was hesitating about. The manager sleeps there."

"Sir!" replied the lady, hotly indignant, "how dare you insult me? I want you to understand that I'm a perfect lady!"

"Oh, that's all right," said the clerk, "so is the manager."